



Everything you will need for next week's SummerFest 2008



INSIDE
Chelsea's
CAR-RT LOT-C-009
CHELSEA DISTRICT LIBRARY
221 S MAIN ST
CHELSEA MI 48118-1267
515 1



INSIDE
Chelsea Area
Players present
"Crazy For
You." Page 1-B

Chelsea Standard

Heritage Newspapers
hn

Vol. 135, No. 85

75¢

Thursday, July 17, 2008

REGIONAL REPORT: WASHTENAW COUNTY ELECTIONS

Sheriff's race among county primaries to watch

Minzey faces two Democratic challengers

By Austen Smith
Heritage Newspapers

The race for Washtenaw County sheriff includes three Democrats squaring off in the primary and a lone Republican candidate.

Incumbent Sheriff Dan Minzey of Chelsea will take on Jerry Clayton of Ypsilanti and Iva Jo Bielec of Milan for the Democratic nomination. Barring a successful write-in campaign, Dwayne Taylor of Ypsilanti will challenge the winner in November's general election.

Below are profiles on those facing contests Aug. 5.

ed to sergeant and oversaw Western Operations Road Patrol and Dexter sheriff's substation (1995-2000), elected sheriff and is now serving his second term (2000-present). Minzey attended Washtenaw Community College, where he earned an associate's degree in criminal justice and later attended Eastern Michigan University, where he earned bachelor's and master's degrees.

Overview: It has been a tumultuous tenure for second-term incumbent and longtime Washtenaw County resident Dan Minzey.

Starting in 2005, Minzey found himself swept up in a lawsuit filed by three townships against county officials who wished to eliminate a police contracting subsidy and place the full cost of police services onto local municipalities.

The townships of Augusta, Ypsilanti and Salem refused to sign a multiple-year contract, with the cost of years 2008 and 2009 undetermined, prompting several threats from the county to lay off deputies in those areas. To block the layoffs, Minzey filed a lawsuit in what turned out to be just the beginning of a long and engaged legal battle between the county and those seeking to keep current levels of deputy staffing.

See SHERIFF — Page 2-A

INSIDE: More election coverage

Getting local: A look at races in Dexter, Sylvan and Lyndon townships. Page 4-A

Crossing the aisle: Democrat endorses Ouimet for commissioner. Page 6-A

Three for one: Two Democrats challenge incumbent Democrat Janis Bobrin for drain commissioner. Page 9-A

No problem: Prosecutor Mackie runs unopposed. Page 10-A

Order in the court: Judge ready for fourth term. Page 11-A

More coverage: Page 12-A

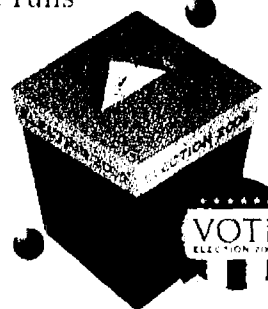

The family business



Business owners keep family foremost in tough economy

By Jackie Smith
Special Writer

Running a business in Michigan's rough economic waters is challenging enough, but then add a family tree to the mix and see how much more difficult it can be.

Whether for financial or personal reasons, four families have saved, sought and struggled to open their own establishments.

Some are open for decades, while others are open for months, but for them all, working with their own flesh and blood makes it more worthwhile.

As industries change, dreams develop, jobs are lost and pastimes become professions, the problems are many. Yet conflicts can be evaded when someone's support staff is also their work staff.



TOP: Joe Zaddock (left) and Jason Povlich converse as they slap pizza doe at Jets Pizza. ABOVE: Erin Parker of Thompsons waits tables at her mother's popular restaurant.

in the area to go smoke-free, the family has kept its business thriving in an era of economic decline and despite their personal struggles.

"The bowling industry itself has made a lot of turns and has not

come back," said original family owner, Ed GreenLeaf. "From the early '60s through the late '70s, bowling was booming."

See FAMILY — Page 3-A

Ryder prepares to ride into Chelsea on July 24

Event to raise money for local Sounds & Sights

As Sounds & Sights continues its free entertainment series each Thursday night, the event organizers are anxiously awaiting one particular Thursday, when rock 'n roll icon Mitch Ryder and The Detroit Wheels hit the stage in Chelsea. Next Thursday will not only mark the halfway point of this year's schedule, but more importantly for the future of Sounds & Sights, this night will help determine the financial success for the series.

Since its inception four years ago, Sounds & Sights financial support has come mainly in the form of donations from local businesses, sponsors, patrons and grants to help it grow and succeed. With so many cuts to state-wide arts funding, and grants seemingly drying up, the organizers had to be more creative in its efforts to solicit funding, and decided this year to hold an annual benefit concert featuring a well-known headliner act. Thus the Mitch Ryder benefit concert was booked, with the hopes of raising operating capital for the year, while also raising awareness about Sounds & Sights beyond the Chelsea borders.

"This will be an important night for us," says Craig Common, Sounds & Sights chairman. "We know with the tight economy and budget cuts for the arts that we need to be more self-sustaining for our funding. So a benefit concert seemed like the logical choice. But this endeavor comes with some

See MITCH — Page 7-A

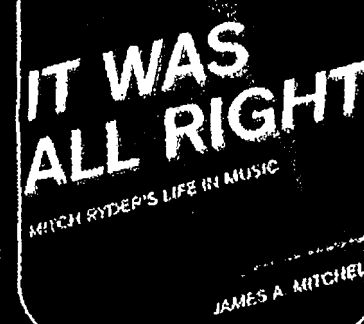

A rocking story

The life and music of legendary rocker Mitch Ryder goes way beyond hits such as "Devil with a Blue Dress On," "Good Golly Miss Molly" and "Jenny Take a Ride." Ryder now tells his fascinating tale in his book, "It Was All Right" (Wayne State Press), a portrait of the Detroit rocker built on firsthand road stories.

Born in 1945 in Hamtramck, Ryder has been in the music business for 47 years, made

See BOOK — Page 7-A

INDEX

Editorial Page 8
Community Page 1-B
Obituaries Page 2-B
Sports Page 1-C
The Arts Page 1-D
Faith Page 2-D

Printed on recycled paper
NEWS TIP HOTLINE: 475-1371



American Aqua
"Water Improvement for Life"
WWW.AMERICANAQUA.COM



SIGN UP FOR AUTOMATIC SOFTENER SALT DELIVERY
& receive 10% off your 1st order!
New customers only
Ann Arbor . . . 734-761-3131
Saline 734-429-5070
Dexter 734-424-0005
Toll Free . . . 1-800-224-2528
Visit our website for more specials

SHERIFF

Continued from Page 1-A

Minzey claimed in the lawsuit that county officials were usurping his authority as sheriff, and a visiting Monroe County judge eventually found that the county was within its right to lay off deputies.

Fewer than six months later, in January 2007, Minzey sued the county again over its handling of overcrowding problems at Washtenaw County Jail, but eventually agreed to drop the action.

The townships' lawsuit remains in the court of appeals, but officials settled on a revised contract providing county-funded road patrol in 2007.

Despite his struggles with the county, Minzey says it was well worth the fight if it means maintaining the department's current level of deputies.

"One of my biggest issues that I will fight for in this county is to make sure that there are enough police officers to keep it safe," he said. "There are fewer police officers around the state and country than there were in 2001. I know that Ann Arbor city is down officers, but even now (the sheriff's department) is down only a few officers."

The struggle between Minzey and county officials has calmed down since the lawsuits have been resolved, but overcrowding problems at the jail persist. Minzey says Washtenaw County has the smallest per capita jail in the state and it is a constant battle to maintain proper inmate levels.

After initially refusing to enact a statute that allows jails to release non-violent inmates, which prompted one of the lawsuits, Minzey relented but says the across-the-board sentence reduction does little to help the long-term problems at the jail.

"We go through that cycle, and as soon as we get out of (overcrowding), it spikes right back again, so we go through

the statute again," he said.

After failed attempts to pass a jail expansion millage, the county now has plans for a \$22 million expansion in county-sponsored bonds that will increase the jail space by about 100 beds. Minzey says the \$22 million plan was reduced from an originally planned \$35 million plan, but he fears that even after the expansion the overcrowding will persist.

"The problem is once you increase the number of beds, you also need additional facilities like laundry and food services, which are things included in the renovation costs," Minzey said. "I think by the time this project is done, which all should be finalized soon, we will be overcrowded again. Then I guess we will move onto the next phase."

Minzey says his team has been heavily involved in the jail planning and they have been working closely with county officials.

"That's why my folks have worked really hard. I think the planning process is coming along," he said.

Name: Jerry Clayton
Residence: Ypsilanti Township

Professional experience: More than a 20-year career at the Washtenaw County Sheriff's Department, Clayton

worked as a corrections officer, deputy sheriff, shift sergeant and first lieutenant, retiring in 2006. He also is a former Special Weapons and Tactics team member and former executive team member of the Washtenaw County Sheriff's Office Administration. He is a part-time instructor at Washtenaw Community College and faculty member of the National Sheriff Association.

Overview: Living in

Ypsilanti Township and the Washtenaw County area for the past 20 years, retired Sheriff's Department employee Jerry Clayton has seen many changes in the area and in the police force. Some of those changes, he says, aren't for the better.

"I've seen the good things that the sheriff's office can do for the community. I've seen how it can positively impact people's lives in a number of different ways," he said. "Focusing on community partnerships, local impact and the things that are critical to law enforcement hasn't been the focus of the sheriff's department over the past eight years. I want to change that focus."

Clayton, who started as a corrections officer and then deputy sheriff until he was eventually promoted to first lieutenant, says his message is bringing back community policing and promoting the sheriff's department as a positive influence in the community at large.

He says the idea of community policing has been lost under the current sheriff, and what that comes down to is leadership.

"I think that there was a failure of leadership when the county and the townships tried to address the issue of police contracting," Clayton said. "I think that the sheriff and the sheriff's administration should have taken more of a lead in that overall process."

A lawsuit filed by the townships of Ypsilanti, Salem and Augusta over the issue of police contracting is currently in the court of appeals after several years of legal struggle. Sheriff Dan Minzey was swept into the fray after county officials threatened to lay off deputies in the three townships because of budget constraints. The suing municipalities refused to sign a multiple-year contract in which costs were undetermined for years 2008 and 2009.

Clayton says the process would have been better

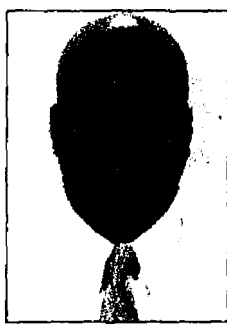

Jerry Clayton

See SHERIFF — Page 10-A

DAILY RAIN INC

"Where We Make You Grow"

Underground Sprinkler Systems

Quality has its Price ~ Price Alone has no Quality

JULY & AUGUST SPECIAL

The DAILY RAIN "Work Load" SALE

We want your business, SO, DAILY RAIN INC will meet or beat any competitor's irrigation quote.*

DAILY RAIN INC has 34 "Work Load" days to fill.

Don't miss out on having the best irrigation company install your New DAILY RAIN System.

The DAILY RAIN "Service Department" Special

13% OFF

All Service Calls and Parts

DAILY RAIN has been successfully servicing our clients for 13 years.

Also take advantage of a

"Potted Plant" drip emitter system.

(Window boxes, deck & patio planters, hanging flower baskets, etc.)



The DAILY RAIN "Landscape Lighting" Special

13% OFF

All UNIQUE Life Time Warranty Lighting Systems

FREE on-site demonstration and design

"GOING GREEN" with built-in sprinkler head check valve and wireless rain sensors. Always Included with each installation

6 & 12 Months Same as Cash Financing

734-475-3323 1-866-RAIN-012

10000 Jackson Rd. Dexter, MI 48130

www.DAILYRAIN.com

*DAILY RAIN reserves the right to NOT meet or beat competitor's price. System must be of like products and service.

OPEN HOUSE THURSDAY
JULY 17th 12:00PM - 4:00PM

OPEN HOUSE SUNDAY
JULY 20th 1:00PM - 4:00PM

Just for you

A COMMUNITY OF ENDLESS POSSIBILITIES

Fine & Casual Dining

Craftsman-style Cottages

Life Learning Studio

Paved Walking Paths

Cultural Activities

Maintenance-free Living

Fitness Center

Spa-like Amenities Including

Pool, Hot Tub & Sauna

The Cedars of Dexter is a vibrant new community being built just for you. Your desires. Your amenities. Your comfort. Your activities.

How can we be so sure that it's perfectly suited for your lifestyle? Because if you reserve your home now, you'll play an integral role in the planning, development and cultural enrichment of your new community. That means you'll be secure in knowing that you can shape your future at the Cedars of Dexter.

You'll receive the lowest pricing available and \$1,500 in free upgrades. Call 734-433-1210 to learn more and schedule a tour.

MODEL HOME AND INFORMATION CENTER:
717 1/2 West Middle Street | Chelsea, Michigan 48118

A THAKU SUNDRI BUILDING COMMUNITY www.cedarsofdexter.com

FAMILY

Continued from Page 1-A

Ed took over the business from another owner in July 1962. Two of the first owners sold their portions to the third, a man named William Freeman. Ed purchased the entire package from Freeman over a period of 10 years.

"I had a service station and he came to me and asked me to take over this business," he said. "It was one year old."

Ed and his wife Kathy married in 1973, and she too came in to run the business. It was that year Chelsea Lanes expanded from 12 to 18 lanes.

With the addition of new technologies like updated lane surfaces and automatic pin setters, they kept the business going through times of high and low popularity for the game, eventually becoming the only alley of its kind in the area.

When the GreenLeaves' son Eddie returned from college, he took over the business with his mother, and Ed retired.

"He's been first and a leader in a lot of things, and that's where I've tried to transcend, follow that and be like dad," Eddie said. "The game, the industry and everything, has changed so much that the struggles I now have are different."

Eddie said he deals with matters of daily operation, while his mother handles separate responsibilities such as booking parties and youth leagues. Ed said he is still very active in other ways.

"I keep very busy even though I'm not here," he said. "Anything I can do I will do. There are many things I attend every week (rather than) something in town."

Each with different jobs, they see the benefits of working with family — even Eddie's sister Heather works there part-time.

Kathy said she has worked well with both her husband

and son.

"You learn enough of what needs to be done. What one doesn't cover the other one does," she said. "You just work together. If you're married, you're married in the business."

Eddie recalled coming back to run the business because of his family, saying that even in times of adversity it made him stronger.

"The struggles are trying to balance the family that's not here, the family at home," he said.

Eddie and his wife April are parents to twins who were born prematurely, which sometimes drew him away from business.

Among other obstacles Ed was diagnosed with cancer, and later Kathy underwent surgery for appendicitis.

Even with these challenges, the GreenLeaves say they have overcome their personal battles, and it has not made their business at Chelsea Lanes any less successful.

cessful.

Eddie continues to keep up with the changing times just as his father did.

What use to be mechanical improvements to the sport of bowling, is now an effort to pump up its entertainment value.

Eddie said that bringing in live bands and comedians to perform as entertainment is necessary.

"We're trying to create different things and off-the-wall ideas," he said. "You go with those gimmicky catch ideas versus the standard game of bowling to entertain people."

A dream fulfilled by family

Six years ago, Lynda Collins' dream of running her own restaurant came

true. She had worked for the Chelsea Police Department for almost 20 years, and had been searching for a business to purchase.

After hearing about the availability of Thompson's Pizzeria through a mutual friend of the previous owner, she began negotiations which would not finish for a year.

"I like being my own boss," Collins said. "I just thought it'd be a good opportunity."

Six of her seven daughters and one son all worked for her at one point or another.

Though many of them are engaged in other professions also, others like her son Mathew, who manages the business at night, are accustomed to the food industry.

"All the girls have always

worked with restaurants," Collins' daughter Shannon Lounge said. "(Mom) started with pretty much a full staff."

Collins said there was a lot of excitement and support from her family when she announced the good news.

"I gave them each a pizza cutter for Christmas," she said. "Then I told them I bought the pizzeria."

Collins said running her

own business and serving the community was a nice, upbeat change from the police department.

"It's been wonderful," she said. "We say it's kind of like (the TV series) 'Cheers' ... we get a lot of returns. People like to be handled personally."

Besides serving pizza in her restaurant, Collins also

See FAMILY — Page 7-A

ON-SITE COMPUTER REPAIR FOR YOUR HOME OR BUSINESS

- Certified Techs • Affordable Rates
- DSL & Cable Setup
- Virus, Spyware, Pop-ups
- Wireless Networking
- Data Back-Up & Recovery

\$25 OFF
FIRST VISIT
(Call for details)



734-424-1900
www.fastteks.com

FastTeks
On-Site Computer Services



Rick Eder

You Can't Predict When...

Prime tomato season is March through September, but your home will be well protected all year long with a Homeowners policy from Farm Bureau General Insurance Company of Michigan. Call today.

1250 S. Main Street
Chelsea

734-475-4576

www.RickEderAgency.com

Michigan's Insurance Company
Making Your Future More Predictable
FARM BUREAU INSURANCE

Dexter Dog Grooming

Presents
Professional Pet Photos by PETCLIX
Sunday July 27, 2008 • 10am to 4pm
at Dexter Dog Grooming

*Call for information on Petclix photo package prices
Choose from over 100 props, scenes and costumes to create a unique portrait. Ideal for holiday, family, or senior pictures.

\$15 Grooming Special for photos only includes:
Facial Trim, Comb out, fluff & primp.
(Price does not include bath, nails or de-matting).

Come enjoy this fun event!

We truly thank you for your patronage, Dexter Dog Grooming Staff:
Melinda Brown, Linda Medeiros, Tracey Martin & Terry Staton



3216 Alpine St. • Dexter 734-426-2738

Saline Farmers Market
Every Saturday
May-October
8:00am-12noon

- * Cherries * Peaches
- * Apricots * Raspberries
- * Peppers * Beets
- * Summer Squash
- * Lettuce * Cabbage
- * Broccoli * Cucumbers
- * Beans * Potatoes * Peas
- * Rhubarb * Corn
- * Onions * Radishes
- * Spinach * Arugula
- * Swiss Chard * Kohlrabi
- * Bok Choy * Perennials
- * Annuals * Cut Flowers
- * Hanging Baskets
- * Planters * Herbs
- * Local Cheese * Eggs
- * Jam * Baked Goods
- * Honey * Crafts & More!

Parking Lot #4 S. Ann Arbor St.
(next to Little Caesar's Pizza)
Nancy Crisp, Market Manager
734-429-3518
salinemarket@comcast.net

Chelsea Area Chamber News
New Location
310 N. Main
Suite 120
Clocktower Complex

www.chelseamichamber.org

UPCOMING EVENTS

COMMUNITY EVENTS
Chelsea SummerFest
Fri. & Sat., July 25 & 26
for more info.: www.chelseafestivals.com

CHAMBER FUNDRAISING EVENT
"Chamber Day at the Rose"
PANHANDLE SLIM & THE OKLAHOMA KID
A Western with Music by Jeff Daniels
Sun. Aug. 24
2:00 p.m. Matinee
Reserve your Purple Rose Theatre Tickets Now !!
\$35.00 thru Aug. 3, \$40.00 thereafter
(Includes Talk Back with Actors)

WELCOME NEW MEMBERS
THE ARGIR GROUP, KELLER WILLIAMS REALTY
Mark & Laura Argir
CHELSEA'S BEST CAR WASH
Mark Argir

Need the Perfect Gift?
Give "Chelsea Cash"
Gift Certificates!

FOR INFORMATION Call (734) 475-1145

GRAND OPENING

J & R TRACTOR has moved to our New
Location at 14137 Plank Rd (east on exit 25 off US-23)



Visit us at our **GRAND OPENING**

Celebration

Sat JULY 19TH
10am - 2pm

Super Specials on all New Holland Tractors and All Zero-Turn Mowers



NEW HOLLAND
AGRICULTURE

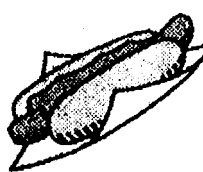

FREE Hot Dogs and Popcorn-
GRAND OPENING SPECIAL
10% OFF All In-Stock and
Normal Order Parts



J & R Tractor, LLC

15330 S DIXIE HWY MONROE, MI 48161

Phone: 734-241-3232

www.jandrtractor.com

Hours:

M-F 8 am-5pm

Sat 8 am-Noon

14137 PLANK ROAD MILAN, MI 48160

Phone: 734-439-0800

CNH Capital

SECOND FRONT

www.chelseastandard.com

The Chelsea Standard

July 17, 2008

Chelsea Briefs

Corrections

In the July 10 Chelsea Standard, an article on the Chelsea Farmers Market incorrectly stated that Back Forty Acres, LLC was taking orders for beef. They are not taking orders for beef at this time. For more information, visit the Web site www.backfortyacres.com.

Veretta Whitaker was misidentified in the "founders" photo in the July 10 story on the Primrose Garden Club. The identification should have been founders Sue Wood (left), Cheryl Niehaus, Mary Pulick and Veretta Whitaker.

Cowboy Day at Mule Skinner

Celebrate the cowboys who helped make this country great on Saturday, the National Day of the Cowboy, at Mule Skinner Boot Shop, 118 S. Main St. in Chelsea.

Plans call for an authentic chuck wagon and miniature donkeys as well as authentic cowboys and cowgirls to take part in this great free event from 10 a.m. to 2 p.m.

For more information, call 475-0342.

Advisor to train in U.K.

Deb Bauer, a financial advisor with the Edward Jones financial services firm in Chelsea, is volunteering her time to share her knowledge with the firm's financial advisors in the United Kingdom.

"We've had a great deal of success with training in our region because of the quality of financial advisors in our area," Bauer said. "As new financial advisors join us, we take the extra time to make sure they have all the tools they need to be successful. We are proud to share that with our colleagues in the United Kingdom."

Edward Jones expanded its operations into the United Kingdom in 1998 with eight original branch offices. Currently, the firm has more than 100 branches there, with plans for continued expansion.

Charity motorcycle run

U.A.W. Local 1284 and Chrysler LLC announce the Region 1A Annual Charity Motorcycle Run to benefit Arbor Hospice on Aug. 23.

This event is sponsored by American Harley Davidson, Brighton Harley Davidson and the UAW.

The registration fee is \$20 per person. Open registration will be held from 11 a.m. to 1 p.m. at U.A.W. Local 1284 Hall, 2795 S. M-52, Chelsea.

For more information please contact Greg Stoe, 734-475-5232; or Mark Caruso, 734-429-5140.

ELECTIONS 2008: Sylvan, Lyndon and Dexter townships

Candidates talk important issues

By Edward Freundl
Staff Writer

Residents of Dexter, Lima, Lyndon and Sylvan townships will find 34 candidates registered for various positions in on the ballot in the Aug. 5 primary election.

There are some interesting aspects to this election.

For example, it will be the first, last and only chance to decide who will be the Lyndon Township supervisor, because both candidates are of the same party.

Also, the entire incumbent Lima Township board is running unopposed, and Sylvan's entire board is running unopposed, although the current supervisor and two current trustees decided not to run again.

Otherwise, there is a fair amount of choice available to voters, no matter which township you live in.

As a means of introducing the incumbents and challengers to the electorate, The Chelsea Standard asked each of them to respond to these questions:

1. Biographical: age, education, family, political experience.

2. Why did you decide to run for election (or re-election)?

3. What is the single most important issue facing your township, and how do you plan to address it?

Each candidate was given the opportunity to answer either by e-mail, telephone or in writing.

Below are the responses from those who responded to our requests.

Dexter Township

Clerk:

Harley Rider, Republican: Age 59, lifelong resident of Washtenaw County, resident of the Dexter area since 1978. Vietnam veteran. Married, two grown children and two grandchildren.

Bachelor of Science from Eastern Michigan University (police administration) with some graduate work at EMU in Public Administration. Graduate of Northwestern University School of Police Staff and Command.

Retired command officer with Washtenaw County Sheriff's Department. Currently second in command of the Huron-Clinton Metropolitan Authority Police Department.

Dexter Township Trustee 1992-2000, Township Clerk 2000-Present. Served on Township Planning Commission 1993-1998 and 2000-2006.

I am running for a third term as Township Clerk to continue to serve the community that I love and continue with the many improvements I have implemented to make the clerk's office more responsive to the public.

Dexter Township, like all other municipalities, faces many critical issues, but none more important to our citizens than the constantly increasing mandates from Lansing for services, with continually decreasing revenue sharing.

As the longest-serving member of the current township board, I will continue to do my best to provide the services needed by our residents within the constraints of our budget.

Trustees:

Libby Brushaber, Republican: Age 53, graduated from college with an Associate's Degree, have four grown children, Jennifer, Bill, Jason and Michelle; and have five grandkids.

I was a Dexter Township Trustee from 1996 to 2004, served on the Dexter Fire Board, Chelsea Area Fire Board, Dexter Township Planning Commission and Chelsea Area Construction Agency; currently serving on the Board of Review and as a township election official.

I enjoy serving the community and have missed it in the past four years.

Most important is repayment of the bonds for the Multi Lakes Sewer System. The township needs to do something now before it is unable to make the bond payments, which might be the building of a septage receiving facility at Multi Lakes.

Bill Gajewski, Republican: Age 63. Wife, Linda; daughter, Sherri, age 26, resident of Dexter Township for 33 years.

Registered Pharmacist with BS in Pharmacy from Ferris State University. Also an Associate of Science degree from Schoolcraft College.

I hold professional licenses in construction and real estate, and have been very involved in township government, especially with the Planning Commission, for the past 16 years. I am currently the vice-chairman of the Zoning Board of Appeals and have served on the ZBA for several years, past chairman of the Friends of Stinchfield Woods.

In these difficult times of depressed home values, we need leaders who will preserve and significantly enhance the quality of life and the value of our community while still being fiscally responsible.

I decided to run because, depending on the direction we take, we can either enhance or further destroy home property values.

We must preserve our rural community character and our "sense of place;" we must protect our water resources, our groundwater and our lakes; we want sustainable, conservation designed communities that will not only help protect our natural features and community character but also significantly increase our depressed home property values; and local revenues will definitely fall because of declining real estate home values, so families and senior citizens should not be faced with any surprise tax increases to make up these deficits.

Mathews J. Hintzen, Republican: B.S. degree in Accounting, University of Detroit; Korean War veteran; wife Marge; two sons, three grandchildren.

My experience in management, farming, and owner and operator of the Inverness Inn would enhance my ability for making common-sense decisions.

Most important is sensitivity to all constituents, not just the special interests.

Julie A. Knight, Republican: Age 63, high school and some college, four children, six grandchildren; 32 years of township government experience, including 25 years as elected treasurer and seven as deputy treasurer.

I wanted to run to ensure the Dexter Township public's voice is heard.

Today's tough economy is the utmost issue.

Barry A. Lonik, Democrat: Age 47, Master of Science degree from University of Michigan School of Natural Resources, Bachelor of Arts from Albion College; one son, Wesley, 9. I have held volunteer positions but no political office.

Dexter Township desperately needs leadership on its board of trustees.

Despite current economic conditions, the township needs to plan its future land use now and protect its natural and agricultural lands with zoning and conservation easements.

Jason Maciejewski, Democrat: Age 38, University of Michigan Master of Public Administration, Bachelor's degree, Political Science; wife Julie, daughter Riley, 2, and son Paxton, 10 months; political experience includes being a precinct delegate.

My work experience in local and state government, along with my educational background, gives me the tools to step in and have a positive impact on a variety of issues.

Through service on my homeowners association board I know the upcoming decisions regarding police protection and fire/EMS service will directly affect the quality of life for my family. I am also motivated by the opportunity to help lead the township in managing future growth so the rural character of our community is protected.

Effectively managing upcoming fiscal challenges is most important. I will seek partnerships with neighboring communities to not only continue contracted police services after the current agreement expires in 2009, but seek cost-effective ways to improve the public safety services offered to residents. Declining property values due to the regional economy may necessitate tough budget decisions by the next board.

My top budget priority will be

supporting quality police, fire and EMS service.

Lyndon Township

Supervisor:

John Francis, Republican: Age 62, has lived in Lyndon Township for the last 34 years. I have an honorable discharge from the U.S. Army. I was an Ann Arbor Police Officer for 13 years and I am a part-time attorney. I just retired in June from Ann Arbor Public Schools teaching fifth grade.

I have a Juris Doctorate degree from Wayne State University Law School and a Bachelor of Science degree from Michigan State University.

My wife of 40 years is Katie Francis, a current Lyndon Township trustee. My son Matt is a firefighter for the city of Ann Arbor, a former Chelsea police officer and volunteer firefighter.

I was the Lyndon Township Supervisor from 1986 to 1996, Lyndon Township Trustee 1996-2000, and current chairman of the Lyndon Township Zoning Board of Appeals.

I have been approached by many Lyndon Township residents who have asked me to run for the office of supervisor again. They are unhappy with the current supervisor. Lyndon township residents are asking for more representative and impartial membership on the various boards such as the Zoning Board of Appeals and the Planning Commission.

The single most important issue facing our population is the current state of the economy. Our residents are experiencing high property taxes, rising living costs, and many are facing lower salaries and benefits. Most importantly, I will respect and listen to our residents. Many residents have lots of knowledge and expertise that they can bring to our meetings to help address township issues and solve problems.

Maryann Noah, Republican: Age 63. Widowed (Duane); two children, Gina Bills (deceased), Lisa (Bills) Burgess of DeWitt, son-in-law, Joseph, and granddaughter, Gianna Marie, age 3.

I owned and managed a commercial printing company for 21 years and sold the company in 1992. From 1992 to 1996 I worked with my husband, Duane, on the family farm in Lyndon. In 1996 I was elected Lyndon Township Supervisor and have served for 12 years.

Associate of Business and two additional years at EMU.

• Lyndon Township Supervisor since 1996

• Founding Member and Chair of the Board of the Chelsea Area Fire Authority

• Founding Member and Chair, Vice Chair of the Multi-Lakes Sewer Authority Board

See ELECTION—Page 5-A

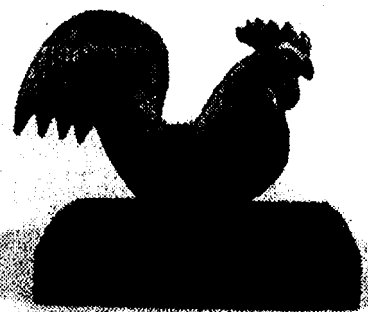

2008 Ann Arbor Antiques Market

Washtenaw Farm Council Grounds
5055 Ann Arbor-Saline Rd.
Ann Arbor MI 48105
(Exit #175 off I-94, then south 5 miles)

Come help us celebrate our 40th season!

July 19th and 20th

"Old Meets New" Featuring

The Workshops of

David T. Smith

2008 Dates:

July 19th & 20th

August 16th & 17th

September 20th & 21st

October 18th & 19th

Market Hours 8am-4pm

\$6 Admission

Good for 2 Days

Show Manger Doug Supinger

anersoup@aol.com

For directions and all other information:

www.annarborantiquesmarket.com

"Wehr" Here To Keep You Smiling!



◆ Senior Discounts ◆ Lumineers ◆ Invisalign
◆ New Patients Welcome ◆ Payment Plans Available
◆ Most Insurances Accepted ◆ Evening and Weekend Hours
FAMILY & COSMETIC DENTISTRY
~ Barbara M. Wehr, D.D.S. ~
Same location: 7300 Dexter-Ann Arbor Rd. • Suite 300
Phone 734-426-8360 • Dexter

ELECTION

Continued from Page 4-A

- Founding Member and Vice Chair of the Sylvan Township Water & Sewer Authority Board
- Founding Member and Board Member of the Leoni Regional Utility Authority
- Member, Chelsea-Dexter Planning Team
- Member, Michigan Association of Township Supervisors
- Member, Chief Elected Officials of Washtenaw County

Very simply, I am running for re-election for a fourth term because I have dedicated the last 12 years of my life to the people, the land and the lakes of Lyndon Township and I would like to continue doing so. Working for our Lyndon community is an honor and privilege.

There are a number of key issues facing Lyndon, but if I have to choose one I would say broadband connectivity.

The consequences of not having high-speed Internet access for the entire township has and will continue to play a pivotal role in the future viability of our Township. Without it, Lyndon Township residents will be left behind and some may simply have to leave Lyndon.

I have come to the conclusion that eventually Lyndon will have a hybrid solution to connectivity. Recently I found a broadband provider who is interested in Lyndon Township. I am working with them and investigating the feasibility of providing service to Lyndon.

My highest priority will be to secure additional broadband providers for high-speed Internet access. Our property values depend on it, our children depend on it, and all of us who work and seek information demand it.

Trustees:

Mike Grambau, no party affiliation: Age 51, a 1975 graduate of Chelsea High School, divorced father of a 16-year-old son, Jake.

I have spent 10 years on the Lyndon Township Planning Commission and am currently Acting Co-Chair. I am the assistant manager of the Chelsea Community Fair.

Lyndon Township has been home to me for 45 years. Being involved in the community where one lives should be a priority, so running for Lyndon Township Trustee will be a priority of mine. I am not a "yes man," I make up my own mind on issues and compromise when there are no other options.

In these tough times a lot of people are stretched to the limits financially. The elected board we have now has seen it necessary to spend taxpayer dollars on wish lists (asphalt parking lot, air purification, office trailer). I would like the spending brought under control and focus on the essentials. If elected I would question all spending, demand three bids for

every large expenditure, and vote against those items I feel we as a township can do without.

Sylvan Township Supervisor:

Robert W. Lange, Democrat: Age 69; BA, MA; married. Chairman of the township Planning Commission, member of the Zoning Board of Appeals, Western Washtenaw Recycling Authority, Zoning Administrator.

My experience in corporate affairs and governmental planning and zoning will benefit Sylvan Township in the difficult days ahead.

The poor economy has delayed planned development and may forestall the payment of the Water and Sewer Authority Bonds due in May 2010.

I will work with Bond counsel, attorneys and board members to find an equitable solution to the impending financial problems. I plan to become a member of the Water and Sewer Authority Board to better understand the day-to-day workings of the system.

Treasurer:

Arlene J. Grau, Republican: Age 68, high school plus some accounting classes, married, three sons.

I have enjoyed the 12 years I have been Sylvan Township Treasurer. I enjoy working with the public and I want to help make decisions that will be in the best interest for the future of Sylvan Township.

The financial status of the water/sewer plant is the most important issue. The economy has caused us a problem with no growth. There has been talk of selling the water plant to the city of Chelsea. Before we do that I want to exhaust every other option possible.

If we can work our way through this rough time it would be very good for the future of Sylvan Township to hold on to the water plant.

Trustees:

Tom Caplis, Republican: Age 61, married 38 years to Elizabeth, and very proud of our three children, all U of M grads.

I am a retired Manufacturing/Quality Engineer for Ford Motor Company. I've held no previous political office, but am current chairman of the Sylvan Township Zoning Board of Appeals, and a member of Washtenaw County Veteran's Honor Guard rendering graveside military honors.

We must resolve financial concerns associated with the water treatment facility that have resulted from less-than-anticipated growth.

Scott E. Cooper, Republican: Wife Jan and son, 9-year-old Cameron; Western Michigan University Bachelor in Business Marketing; currently a member of the Sylvan Township Sewer and Water Authority, President of the Cavanaugh Lake Association.

I enjoy the political process and recognize the importance of the individual citizen's need to give to the local community when and where possible.

First and foremost the elected officials have a responsibility to make sure that all the citizens are represented and that access to a fair resolution to citizens' problems must be available to all.

Sylvan has a shortfall in revenue with regard to the water service and the ability to pay the bond in the future. I would like to be part of the solution to make sure that when developers come knocking on our door in the future that they become responsible for the representations that they promise and that they will be held accountable.

'Around Town with Linda'

"Around Town with Linda" will feature Bill Darwin, Stained Glass Artisan, beginning today.

"Around Town with Linda" features interviews conducted by the local host Linda Meloche.

The show airs daily on Channel 18 at 7:30 a.m., noon, 7:30 p.m. and 10:30 p.m.

A new interview begins every Thursday evening and runs for a week. The guests all live or work in Chelsea, and everyone connected with the show is a volunteer.

Previous shows are available at McKune Memorial Library.

Financial Peace

Chelsea Church of the Nazarene will be offering "Dave Ramsey's Financial Peace University," a 13-week class to get you on track to use your money wisely.

The two-hour sessions begin July 24 at 6:30 p.m. at the church, 12126 Jackson Rd.

Ramsey appears nightly on Fox TV network and on various radio stations and has written three New York Times best-sellers.

Chelsea Surgical Associates is Growing.

Introducing Eric Miller, DO, General Surgeon
The newest surgeon at Chelsea Surgical Associates

Providing skilled, compassionate care in all areas of general surgery.

Dr. Miller joins Jennifer Kulick, MD, and Suzanne Jones, MD at Chelsea Surgical Associates. To schedule a consultation with him or his colleagues, please call (734) 475-4177.

Exceptional Healthcare, Close to Home.



Chelsea Community Hospital



Chelsea Surgical Associates

NEW HOMES available in Chelsea!

From the Low \$200s



Michigan's #1 Home Builder
Open Daily 11am-6pm • Pulte.com/Detroit

Call 734-475-8322

Live Your Dream SCORE Can Help Grow Your Business Today



Count on a Mentor

Get free and confidential advice on how to:

- Update your business plan
- Improve cash flow
- Set sales goals

To schedule an appointment with a business counselor near you, call 734-665-4433. Or, get advice online at www.annarborSCORE.org

SCORE
A resource partner with the U.S. Small Business Administration (SBA)

Don't Fail YOUR Child Before School Starts

1 in 4 children has an undetected vision problem that can interfere with learning.

Schedule a Comprehensive Back to School Eye Exam

Almost 80% of what a child learns in school is presented visually. It stands to reason then, that good vision is essential to learning. Yet studies show that only 31% of children between the ages of 6 and 16 have an annual eye exam. And 70% of children under 6 years have never had an eye exam.

So it's not surprising that 20 million children will go back to school this year with a vision problem that may interfere with their ability to learn, contribute to disciplinary problems and put them at risk for vision loss.

But what about the "vision screenings" performed by a school nurse or a pediatrician? Won't they detect vision problems? Only partially. According to a study conducted by the National Institutes of Health, vision-screening methods detected only 40 - 65% of children with vision problems.

The answer is a comprehensive eye examination in our office. Even if your child has passed a vision screening, a comprehensive eye examination can reveal diseases or other conditions.

Vision is critical to learning. So make sure your child is really ready to go back to school. Schedule a comprehensive eye examination today.

DEXTER OFFICE

8089 Main Street • Suite 1
Dexter, Michigan 48130
Phone: 734-424-9230

PINCKNEY OFFICE

1245 E. Main Street • P.O. Box 317
Pinckney, Michigan 48169
Phone: 734-878-7444

Visit us at: www.mainstreetoptometry.com

Signs of Learning-Related Vision Problems

- Turning or tilting the head to use one eye only, or closing or covering one eye.
- Placing the head close to the book or desk when reading or writing.
- Eyes that are crossed or turned in.
- Eyes that move independently of each other.
- Losing place while reading, or using a finger as a guide.

MAIN STREET OPTOMETRY

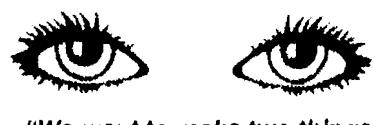

"We want to make two things perfectly clear"

Vision Source!

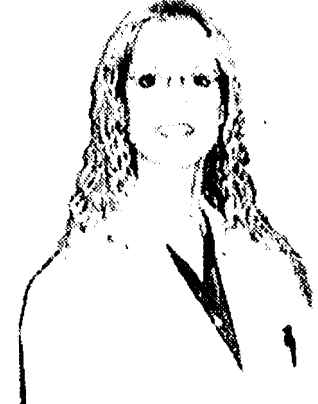

Dr. Renée Laliberté



Play structure is just the right size and super clean!

Featured Event of the week:
The Gold Exchange & Slipcase Jewelry Show
Friday, July 18th • 11am - 1pm
Get cash on the spot for old jewelry!
Bring your kids in during this time and get **1st Off Admission and Coffee Specials!**
Daily Story Time - 11:30am & 5pm - Free Snack
Summer Party Space Available
Weekly Parent's Night Out Ages 4 & up
Friday's • 6pm - 9pm (Call to Register)

www.beanstalksofsaline.com
117 S. Ann Arbor St. • Downtown Saline
(734) 944-7979

County Democrat endorses Republican commissioner

By Sean Dalton
Staff Writer

County Commissioner Mark Ouimet, District 1, received a surprise honor earlier this month – the support of prominent county Democrat Jean King.

King is a member of the Western Washtenaw County Democratic Party.

She is also a Scio Township Board Trustee and was formerly chairperson of the county democrats in 1992 for a two-year term.

She made the endorsement of Ouimet, a Republican, at a recent gathering of the WWD at the historic Chelsea Depot.

"I have been in politics for many decades and Ouimet is the most responsible public servant I have

had a chance to observe," she said.

Ouimet's two-year term expires this year. He is running against Democratic challenger Eric Borregard, of Dexter.

He was elected in 2004 after Chelsea Republican Joseph Yekulis vacated the seat to unsuccessfully run against Pam Byrnes for the 52nd District state House seat.

His grandfather was also a Washtenaw County commissioner in the 1930s and Ouimet himself is a fourth generation county resident.

King says that of the five commissioners that represent Scio Township, which is divided between districts 1, 2, 3, 9 and 10, Ouimet is by far the most visible.

"Three of (the commissioners) I have never seen at our meetings and Ken Schwartz (District 2) has only been there once," she said. "We have in the three-and-a-half years I have been on the board had several

hearings and protest meetings in which our board room was packed with people, and so far as I can recall Ouimet was always there observing and listening."

Generally he is usually at meetings listening to township issues and filling township officials and meeting attendees in on county happenings, in kind.

One instance in which Ouimet was available to the township and its citizens was for a comment period to discuss how the commissioners had saved the county money through the county's pension system, according to King, who also said that was the time she saw Schwartz visit the township.

"The county before (they) went to work on it had two pension systems – one which ended for employees who retired after 1985 ... at least employees who retired after 1985, and the second one instituted from 1985 on."

They worked to combine the two pension boards,

which nobody else had thought to do in 22 years, according to King.

Ultimately the county board adopted their recommendation. King said that she was impressed by the effort, which was a bipartisan one. Schwartz is a democrat.

Pension savings for the first year are projected at \$5 million and could go as high as \$12 million over the short term, according to Ouimet. He said the savings over the entire 20 process will be "substantial."

Upon reflection on how the endorsement was delivered at the WWD's meeting, Ouimet said he was floored and flattered.

"She got up at the meeting with all of the Democrats in the room and strongly endorsed me," he said. "I was sitting in the back of the

room and someone commented on me at the meeting, about me being 'absolutely everywhere.' Everybody kind of laughed and then Jean got up.

"To have a former chair of the Democratic Party come out and endorse me is pretty strong."

Ouimet says there's no real secret to what he does, stating that you just have to be available and listen to constituents.

"I've always focused on what the constituents I represent need, for example the East Delhi Bridge ... I worked very hard to get the preservation of that bridge."

Ouimet also said that another key position he has taken is maintaining the sovereignty of governmental units.

"When there's a discussion of annexation, I've

always felt that it's up to the individual governmental units to come up with the agreement," Ouimet said. "If one unit doesn't want to relinquish jurisdiction over an area they shouldn't be made to."

He has been on the record as maintaining this position, particularly during the Sloan-Kingsley proposed 575-unit development on Baker Road, in which Dexter Village and Scio Township could not find enough common ground on a 425 agreement, after the annexation request was sent to the county board.

Ultimately the village council decided to rescind the annexation petition from the state and the development hasn't been publicly heard of since.

Chelsea Cooperative introduces new programs

Chelsea Children's Cooperative Preschool is introducing two new programs, a Young 5's program and a 2's program, for the 2008-2009 school year. For the first time in its 36 year history, the Co-op will be able to offer classes for 2 year olds, 3 year olds, 4 year olds and Kindergarten age 5 year olds. The Co-op is able to expand its offerings this year because of the willingness of The Chelsea Center for the Arts to lease the Co-op an additional room.

As an organization run by parent volunteers, the Co-op has historically employed only one or two paid staff members. The Co-op will boast a record high number of four staff members this year. Courtney Aldrich, director and teacher of 3's and 4's, Deb Hubbard, teacher's aide, Janie Brooks, 2's teacher, and Michelle Hochrein, young 5's teacher.

The Young 5's program will run three hours a day, four mornings a week, with an optional art/music enrichment class offered through the CCA. The Young 5's is a preschool program designed to meet the educational and developmental needs of children who meet the age cutoff for Kindergarten (5 years old by December 1st of the school year), but whose parents have chosen not to send them to Kindergarten. The program bridges the gap between 4 year old preschool and Kindergarten.

The Young 5's will be limited to 12 families, allowing for more one-on-one interaction between the teacher and the students.

The second program now being offered this fall is a 2 year old Parent and Child program. The class will be a 1 1/2 hour session led by Brooks, a retired Chelsea Co-op teacher and director. This class will be offered on Thursday evenings and Friday mornings. The 2 year old program will provide families with a parent-child activity for the child who is not quite old enough to attend traditional preschool. It will also give parents a means to connect with other parents as



The Chelsea Children's Cooperative Preschool staff includes Janie Brooks (left), Courtney Aldrich, Deb Hubbard and Michelle Hochrein.

well as provide some "pre-school experience" to both parent and child so that the transition to 3 year old preschool will be seamless.

The Co-op is currently enrolling for all of its pro-

grams. For more information or questions regarding the preschool's programs please contact Jennifer Collins by phone at (734)562-2191 (734)433-1938 or by e-mail at jen_momof3@hotmail.com.

Learn About Your Water

Saturday Seminars*

10:00 What's really in your water
11:30 Self Installation Class
"Do It Yourself and Save"

FREE WATER TESTS

Great Water Treatment Deals

EXAMPLES	NEW	RECONDITIONED
Softeners Model CTS	\$379.00	\$149.00
Sediment, Iron Filters HOLF/R30	\$ 49.00	\$ 24.00
Drinking, Odor Filter ILFC1	\$ 28.75	\$ 19.00
Reverse Osmosis CR0	\$159.00	\$ 89.00

Reconditioned prices may vary depending on availability.

- Salt
- Bottle Water
- Filter Cartridges

Buy 4, Get 1 FREE
Limit One Per Customer

SAVE \$300

Trade Up Special
Kinetic Non-Electric Softener/R.O. Combo

90 Day Trials • Rent with Option to Buy

*Seminars & reconditioned equipment available only in Akron, OH, Hartland MI & Jacksonville, FL. Coupon expires 07/31/08. May not be combined with any other discounts. Offer good only in Michigan on any Clearwater System.

clearwater
Since 1946
systems
Kinetic

1-800-342-0405
www.clearwatersystems.com

Hartland • Brighton • Ann Arbor • Almont

Total Smiles DENTAL GROUP

OF CHELSEA

www.totalsmilesdental.com

Total Dentistry...

Family. Cosmetic. General.

Dr. Kelly Ann Scherr

Dr. Steven Rodriguez

DELTA DENTAL MetLife Aetna UNITED CONCORDIA GUARDIAN

901 TAYLOR ST., STE. A • CHELSEA • 734-475-7303

Builder Blowout Sale!

Low, or No Down Payment!

Sylvan CROSSING

Low, or No Down Payment!



3 Bedroom Ranch, 2 Baths, 2 Car Garage, Full Basement, Central Air.

\$119,500

Located in Beautiful Chelsea, Michigan 48118

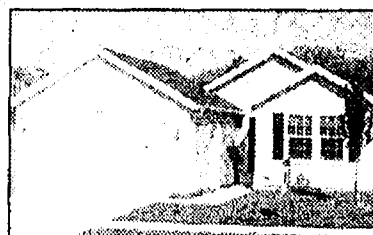

Palm Harbor, 3 Bedroom Ranch, 2 Baths, 2 Car Garage, Central Air.

\$119,800

We have affordable NEW HOMES and if we can't get you financed, we'll finance you ourselves!*

(some restrictions apply)



3 Bedroom, 2 Bath, Central Air.

\$63,500



3 Bedroom 2 Bath, Central Air.

\$49,400



4 Bedroom, 2 Bath, Deluxe Kitchen, Central Air, 2,043 Sq. Ft.

\$78,500

Office: (734) 433-0600 - Cell: 734-474-6716

E-mail: sccsales@lewisklein.com

Take I-94 to Exit #159, Immediate Left on Brown Drive. Follow the signs to the sales office!

Many financing options available - Now's Your Chance to Own A Home! Our Beautiful New Homes Are Available For Immediate Occupancy.

Open Daily from 12pm-5pm

(Evening Appointments Available)

CALL BILL TODAY!

734-433-0600 or 734-474-6716

*Subject to qualification & verification or information provided by purchaser.

*Offer good while supplies last - Subject to change without notice.

LEWIS/KLEIN PROPERTIES

Susan V. Brown

CHELSEA FAMILY LAW

Mediation & Litigation

734.475.5800

Located in the Sylvan Building

114 N Main Street • Suite 7
Chelsea, Michigan 48118

PRACTICE AREAS:

- Divorce
- Child and Spousal Support
- Child Custody & Parenting Time
- Parental Relocation
- Paternity & Adoption
- Enforcement of Judgments/Orders
- Pre/Postnuptial Agreements
- Domestic Partnership Agreements
- Interstate Transfer of Custody/Support Orders



Family Law Attorney
with Experience
You Can Trust

Serving
Family Divisions
of the Washtenaw,
Jackson and Livingston
County Circuit Courts

www.chelseafamilylaw.com

email: susan@chelseafamilylaw.com

FREE INITIAL CONSULTATION

MITCH

Continued from Page 1-A

financial risks as well. We have incurred some sizeable expenses to bring in a well-known performer, and to market the event so we truly have a first-class show to present.

"We trust the people of this community who come out on Thursdays to enjoy Sounds & Sights, will recognize the importance of this event to our community, and will come and see what we believe will be a show like Chelsea has never seen before."

Sounds & Sights will make use of the tent and stage set up for Summer Fest which will start the following day. The large tent will accommodate up to 500 people under cover. There will be an open bar with beer and wine for sale. There also will be several food choices. The concert is open to all ages, with wrist bands given to ticket holders 21 and older. General admission tickets

are \$35 in advance (\$40 at the gate) and available at The Common Grill, CCA, Chelsea Market and Cranesbill Books. There also are special VIP tickets available for \$100 which may be purchased at the Common Grill or CCA.

Sounds & Sights on Thursday Nights books some 130 acts throughout the season, and each performer is paid. Proceeds from the Mitch Ryder concert will go toward performer fees, marketing costs for the event, and operational expenses. A major portion of each ticket purchased is tax deductible.

Tickets also may be purchased by phone by calling the CCA at 734-433-2787, or they may be purchased online at www.chelseacenter-forthearts.org. Gates open at 7 p.m. and the show starts at 8 p.m.

The Ryder concert is generously sponsored by Chelsea State Bank, with additional support from Barefoot Wine & Bubbly, and Miller Brewing Company.

BOOK

Continued from Page 1-A

more than two dozen albums and has performed upward of 8,000 concerts since bursting onto the music scene in the 1960s. Author James A. Mitchell has collected an impressive array of anecdotes from Ryder's extraordinary life in music, including Ryder's stories of his first gigs in Greenwich Village clubs, jamming with Jimi Hendrix, and attending private parties thrown by the Beatles.

Mitchell also chronicles Ryder's more recent career, as he struggled to regain his popularity among American audiences after the 1970s and returned home to the Detroit music scene in the 1980s. Copies of Ryder's book are available at Cranesbill Books in Chelsea. Patrons

who purchase a \$100 VIP ticket for the July 24 concert will receive a copy of the book and will have an opportunity to meet Ryder for a personal insignia at a private pre-concert cocktail party at Chelsea Gallery.

FAMILY

Continued from Page 3-A

serves the community in several other ways. Thompson's Pizzeria caters funerals, weddings, graduation parties and fund-raisers, as well as sponsoring a few sports teams.

"I try to do whatever I can," Collins said. "I want to help people."

A declining economy

Jason Povlich was 19 when he started his own collectable toy business. Within four years he had expanded it into a \$500,000-per-year production.

However, after his success began to fluctuate, he said he grew tired of self-employment and decided to seek income elsewhere.

"A buddy of mine was opening a Jet's Pizza, so I gave him a call, sat with him and was hired as an assistant manager," Jason said.

After three years he climbed the promotion ladder to become an area manager. He ran stores in Allen Park, Lincoln Park and Taylor.

Jason's father Joe had worked in a factory for more than 30 years yet lost his job at the age of 56. He feared for his father's financial security in retirement, and proposed they become partners to open up their own Jet's Pizza franchise.

"He was hesitant at first," Jason said. "But when he started working with Jet's, he saw how busy it was. Jet's is like a religion."

The duo took the idea to "corporate," and after about six months of talking, Jason left his position downriver to open a new Jet's location with his dad.

"I was literally out of work for a year and went through all my savings to get this place running," he said. "It's pretty amazing that we had a family that was struggling in this economy to get work."

After also looking at stores in Dexter, Adrian and Tecumseh, Jason said working in Chelsea was a "no-brainer" because of the traffic flow and the number of surrounding communities they could serve.

Jason works with his father and many family members at the establishment and have tasted success through their 14 months of business.

"We've hit numbers that I didn't hit in Allen Park for three years," he said.

While David Povlich is a full-time delivery driver, his daughter Julia Zaddack works three days a week.

She also studies nursing Henry Ford Community College.

"It's more important for me to work here," Julia said. "It makes you care about the restaurant more when it's family."

Joe Zaddack, Julia's husband, is the general manager of the Chelsea Jet's Pizza, and he agrees with his wife regarding family.

"It's just like you're at home," Joe said. "If there's a disagreement, it can be worked out."

Though there was a time of financial sacrifice, Jason said their booming business has given them a vision of opening another store.

"My ultimate goal is that my dad will be able to retire and have an income coming out of the store as (the business) continues to grow," he said.

A hobby with an income

Phil and Jen Tolliver had always enjoyed making jerky at home. The hobby even spread to their three children, with an imaginary jerky stand becoming a part of their playtime.

Their kids' excitement only grew when Phil left his previous business, Turf and

Timber, to purchase Backwoods Beef Jerky right next door in the Oak Tree Plaza on Old US-12, near the Fletcher Road/I-94 interchange.

"I love making jerky. I did it at home for 10 years," Phil said. "This was a really natural transition. My wife and I are 'foodies.' We love to cook, that's what we do for fun together."

From homestyle to habanero, the Tollivers have about 24 jerky recipes. Jen said they have expanded their menu into sausages and sauces as well, among other things.

Many people from the community and travelers straight of the freeway repeatedly return to the store, where the Tolliver youngsters are frequently seen with their parents.

"Not only do we love what we do, but we can all be together," Jen said. "We haven't stopped smiling."

James Barry
Accountant & Tax Advisor

Personal Tax Planning & Return Preparation
Complete Accounting & Tax Services for
all forms of Business Ownership

Telephone: (734) 426-2395
9412 Horseshoe Bend, Dexter

Day or Evening Appointments Available **JB**

LET THE IRS PAY FOR YOUR TRAVEL

DO YOU LIKE TO TRAVEL? DO YOU PAY TAXES?

"WORLD'S LARGEST"

TRAVEL AND ENTERTAINMENT RESERVATION SYSTEM

\$ \$ \$

Weekly Travel Deals • Cruises • Flights • Hotels

Car Rentals • Outdoor Sporting Deals • Golf Packages

All Inclusive Vacations • Flowers, Gifts & Fruit Baskets

Wedding & Honeymoon Packages • Concerts and Shows

\$ \$

Richard and Alexandra Pope
734-277-6352

www.LetTheIRSpayforyourTravel.com

WE BELIEVE

in spreading possibilities throughout the community

Open a new account and Comerica
will contribute up to \$100 to
the cause of your choice.

Visit your nearest banking
center to find out how
you can make life richer
for your community.

800.979.0850



Member FDIC, Equal Opportunity Lender
MNA-03562 07/08

Comerica Bank

comerica.com/plans

1. Charitable donations will be made by Comerica Bank. Total charitable contributions from Comerica Bank will not exceed \$1,000,000. Charitable giving is provided at the discretion of Comerica Bank. Comerica will verify that you have met the terms of the offer and all charitable contributions will be made 60 days after account opening. Maximum charitable contribution is \$100 per account.

Letters to the Editor

Letters may be sent to editor@chelseastandard.com or to Chelsea Standard/Dexter Leader, 20750 Old US-12, Chelsea, MI 48118

PAGE 8-A

EDITORIAL

Our policy

It is our policy to run all local letters to the editor that deal with local issues and are not personal attacks.

www.chelseastandard.com

The Chelsea Standard

July 17, 2008

Are we voting with our heads or our hearts?

So what is experience worth? Al Gore had it and lost. Ditto for Hillary Clinton.

Likewise, former candidate for governor Dick Posthumus had it coming out of his ears, and he lost, too.

John McCain had it in 2000 and lost and he has it again, and could lose again.



Tim Skubick

What these poor souls had in common, besides losing elections, is experience. Each had a wealth of experience compared to their rivals, yet the rivals with less experience were victorious.

That's because experience isn't what it used to be years ago. Voters then counted experience at the top of the list. Not anymore.

If experience was so wonderful, why do we have term limits?

How many times did Hillary Clinton tell audiences that she had 35 years of experience and that she would be ready to be commander-in-chief on day one?

It sounded impressive, and even though she had other problems, if experience counted for anything, she should have clobbered Barack Obama for the Democratic presidential nomination.

Along the same lines, the sitting vice president of the United States, Al Gore, lost to a guy who ran Texas.

Texas of all places.

Posthumus lost to a woman who'd been in politics for a lousy four years, compared to his 20-some years.

So here is John McCain with more time in the U.S. Senate, the armed forces and elective politics than his opponent, but he's not running away with the contest by any means.

If not experience, then what now sits at the top of voters' must list?

The answer is gut feelings about the candidate. Increasingly, we are voting not with our heads or intellect, but with our hearts and our emotions.

Hillary Clinton lamented on the stump months ago that this election is not about with whom you want to have a beer. Of course she is dead-on correct, but tell that to the voters who wanted to have suds with Obama and not her.

Candidate Bush beat Gore in the same "have a beer" category going away. He did it again against John Kerry, and if John McCain is not careful, he'll join them. Obama is doing much better touching the emotions of voters.

It's difficult to pinpoint when this transition from experience to feelings took place, but I will bet it has something to do with television.

Years ago when you really seldom saw a candidate live, you were relegated to reading their words. It is tough to get a feel for a person's persona through the written word, but put them on the tube, and the job is a snap.

Hillary Clinton on the stump was not warm and fuzzy, and even though she was photographed sipping up a beer in blue-collar Pennsylvania, voters knew that wasn't her.

Obama, while good at the touchy-feeling stuff, is not perfect either. Recall his lackluster effort to convince the same blue-collar voters that he was a bowler.

He survived that miscue and is now going toe-to-toe with a man who is older and claims he is wiser.

Maybe McCain needs to change his tune. Based on the polls right now, older and wiser is losing. Younger and comparatively inexperienced is winning.

Tim Skubick is the host of the TV show "Off the Record" and blogs regularly on www.heritage.com.

Letters to the Editor

Frank Hammer
Chelsea

To the Editor: The voters of Lyndon Township have the opportunity on Aug. 5 to elect John Francis as supervisor. John was our supervisor from 1986 to 1996 and he has decided to run again to bring responsible and respectful government back to the people of Lyndon Township.

I have lived in Lyndon Township all of my life, and I have known John as a sincere and hardworking individual who will fight the good fight for all of us to keep property taxes low and the environment safe.

It is vitally important to families, seniors, students, wage earners and those who enjoy the outdoors that we elect John Francis as supervisor so that our interests are represented to the fullest. John Francis has the experience and leadership qualities to give us that voice.

Frank Grohnert
Lyndon Township

To the Editor: Recently, I saw that Rep. Tim Walberg referred to the Webb GI bill as a "garbage provision" in The Detroit News. I feel that the families and friends of the men and women serving in the Armed Forces, as well as the general public, should find this very insulting.

Our government sent them to war and the least we can do is to offer to put our troops through school when they get home. I am a new voter in his district and so far, I don't like what I see.

Mary Andersson

Editor's note: A tax increase provision on small businesses in a large domestic spending bill that passed the House in May is what the congressman was referring to as "garbage." Congressman Walberg is a cosponsor of H.R. 5740, the Post-9/11 Veterans Educational Assistance Act, which is the House version of the Webb GI Bill. When the tax increase on small businesses was taken out of the legislation, Congressman Walberg voted to support the bill.

To the Editor: The Washtenaw County Sheriff's Association is the labor organization representing the 220 non-supervisory employees of the Washtenaw County Sheriff's Department. We recently learned of a ruling in a law suit filed by Sheriff Dan Minzey against the Washtenaw County Board of Commissioners. The lawsuit was filed to prevent the elimination of over 40 deputy positions, and protect the constitutional integrity of the elected Office of the Sheriff.

The court in dismissing the suit held the Sheriff personally accountable for legal fees in excess of \$100,000. The economic and political risks Sheriff Minzey took on behalf of his employees was commendable. His opposition to political leaders who desire to control the Office of the Sheriff was appreciated and supported by the Washtenaw County Sheriff's Association and the Police Officers Association of Michigan.

Over the years selected members of the Washtenaw County Board of Commissioners have continually sought to diminish the constitutional authority of the Office of the Sheriff. Efforts to eliminate positions, creation of politically charged committees and boards, and support for elected political candidates favorable to their point of view while threatening to remove those in opposition have all been or continue to be the standard manner of operation.

The Office of the Sheriff is an elected office created by our state constitution. The Sheriff is accountable to the public that elects him, not political leaders who seek control over the office. The Sheriff's stand not only helped to save the jobs of over 40 deputy sheriffs, it was a contributing factor in the restoration of 12 county-funded road patrol positions which were among 28 county funded positions the Board of Commissioners eliminated in June 2000.

The Washtenaw Deputy Sheriff's Association has made a personal donation of appreciation to Sheriff Minzey to help defray personal costs he incurred in the personal law suit filed on behalf of all who depend on the sheriff's department services.

Harry Valentine
President WDSA

To the Editor: I am writing to support John Francis as the supervisor of Lyndon Township in the upcoming primary. Though I do not reside in Lyndon Township, I have known and worked with John for many years on regionally based governance issues. He is an excellent candidate due to his selfless approach to managing the township. In all the years I have known him, he has promoted an agenda that he believes is the best for the citizens, and he has supported the community as a whole.

John was one of the founding members of the Western Washtenaw Recycling Authority when he was Lyndon Township Supervisor in the early 90's. He traveled all over the western side of the county promoting the formation of what was at that time a strange and new concept. He had the foresight to see how such a radical new idea would work for both Lyndon Township and all other the citizens in this area.

John has broad vision, and also does the hard work of seeing things through. He has no personal agenda; his goals are all associated with the betterment of the township and the community. He is articulate and readily available for conversation and discussion with all constituents. And last but not least, he has been, in all interactions I have had with him, honest and forthright about public issues. These are all qualities that make for outstanding public leadership.

John Francis represents the best choice for Lyndon Township, now and into the future.

Our Chelsea History

Who was William P. Schenk?

- The first principal of Chelsea's Union School.
- Downtown businessman located in store where Common Grill is today.
- A World War I veteran and local hero.

Answer B. William P. Schenk's first business was a general store in Sylvan Center. In 1877 he worked at H. S. Holmes' store (Vogel's & Foster's) and in 1885 went into partnership with George Kempf. By 1889 he was sole proprietor and in 1893 built the building now housing the Common Grill. Schenk sold merchandise ranging from groceries, clothing and carpets for 50 years. He served positions on the Village Council, Board of Education and Chelsea State Bank board. He was the village's first automobile dealer selling from what is now the location of the Purple Rose Theater building. The Schenk family farm was located just west of St. Louis School on Old US-12. The family credited bountiful wheat harvests for its financial prosperity.

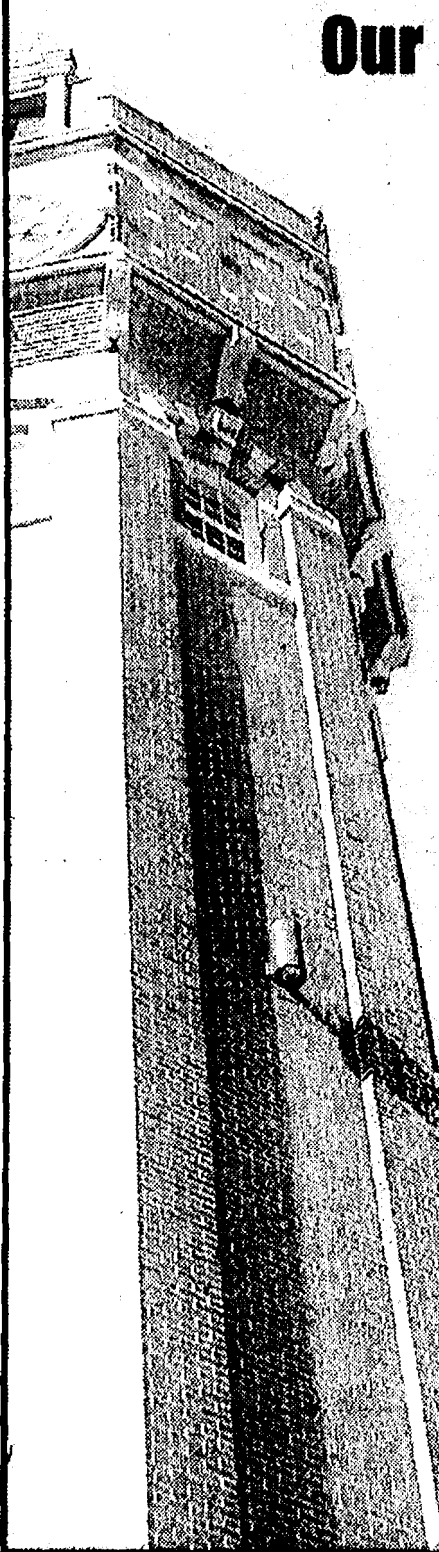

Guest Column

Home Loan Protection Act helps homeowners

By Pam Byrnes
Guest writer

It is not a secret that the housing market in Michigan is in bad shape.

The residents of Michigan, already under the pressures of a down-trodden economy and high unemployment rates, should not have to worry about being taken advantage of by banking and lending institutions.

The foreclosure crisis that has swept our nation has hit Michigan hard, and our working families are paying the price. By fighting the epidemic of foreclosures, we will strengthen our communities, provide a boost to our state's economy, and create jobs now.

The deceitful and misleading practices of predatory lenders have gone unchecked for far too long. There are more than two dozen states that have already clamped down on predatory lending by adopting basic guidelines that protect consumers. It is time for Michigan to join these other states and make sure our homeowners are no longer taken advantage of.

That's why I voted for the Michigan Home Loan Protection Act, which is a legislative package that cracks down on predatory mortgage-lending practices and strengthens consumer protections in the face of the collapsing subprime mortgage market.

Every day you turn on the news and hear about the failing sub-prime mortgage market, and how it's affecting our economy. Michigan is among the states with the highest foreclosure rates in the country. We must place roadblocks against these institutions that specialize in and practice predatory lending. This crisis not only affects single families, but hurts entire communities. The time for misleading lending practices and the fattening of shady lenders' pockets is over.

Pam Byrnes (D-Lyndon Township) is the state representative for Chelsea and Dexter.

The Chelsea Standard

A Heritage Newspaper Established in 1871

JAMES K. WILLIAMS JR.
President, Heritage Newspapers
jwilliams@heritage.com

Annette Cortiana Clark
Director of Online Services
aclark@heritage.com

EDITORIAL STAFF

Terry Jacoby, Editor
tjacoby@heritage.com

Don Richter, Sports Editor
drichter@heritage.com

Teresa Riddle
Advertising Director
triddle@heritage.com

Edward Freundl, Staff Writer
efreundl@heritage.com

Sean Dalton, Staff Writer
sdalton@heritage.com

ADVERTISING STAFF

Colleen Cooper
Customer Service
ccooper@heritage.com

Michelle Micklewright
Advertising Consultant
mmicklewright@heritage.com

HOW TO REACH US
The Dexter Leader
20750 Old US-12, Chelsea, MI 48118

Office: 734-475-1371 Fax: 734-475-1413
Home Delivery: 877-837-1118 Display Advertising: 734-429-7380
Classified Advertising: 877-888-3202
Classified Fax: 877-21-FAX-US (877-213-2987)

Subscription Rates:
Mail Delivery: \$64.00 Two Years, \$35.00 One Year.
\$19.50 Six Months

Postmaster send address changes to:
The Chelsea Standard/Dexter Leader (USPS #101-720),
20750 Old US-12, Chelsea, MI 48118

Periodical postage paid at Chelsea, MI 48118
ISSN # 1524-3486

Office hours: Monday through Friday 8:30 a.m. to 5 p.m.
World Wide Web: www.Heritage.com

The Chelsea Standard is published every Thursday by Heritage Newspapers

A Journal Register Company Newspaper
www.journalregister.com

REGIONAL REPORT: WASHTENAW COUNTY ELECTIONS

Three Democrats run for drain commissioner

Barring a successful write-in campaign, the race for Washtenaw County drain commissioner will be decided during the Aug. 5 primary, when three Democrats, incumbent Janis Bobrin and opponents Richard Deitering and Douglas Egeler, face off on the local ballot.

If elected, each of the candidates has plans for a slightly different approach as drain commissioner, but all of them can agree that environmental protection is an important priority for Washtenaw County.

Name: Janis Bobrin (incumbent)
Occupation: Washtenaw County drain commissioner
Residence: Ann Arbor

Q: Why are you running for Washtenaw County Drain Commissioner?

A: I have served as county drain commissioner since 1989. I have established an office that is recognized as a leader, both in construction, operation and maintenance of county drains and storm water systems, and in protection and restoration of our vital water resources.

My 19 years as Washtenaw County drain commissioner have been the most gratifying of my career because I believe my work has made a real and lasting positive contribution to our quality of life.

By working in partnership with local governments, watershed councils, businesses, citizen groups and individuals, we are making real progress in protecting and restoring our critical water resources. But there is much more work to be done.

I am running for re-election

so that I can continue to serve the citizens of Washtenaw County.

Q: What are your objectives if elected?

A: As drain commissioner, I see two issues as priorities.

First is natural resource protection: Unless wisely managed, growth and development can threaten our water resources. I will continue working to restore and protect Washtenaw's waterways with projects like those completed on Mallett's and Paint creeks, and under way for Allen and Mill creeks.

We face new federal mandates to improve water quality and reduce storm water pollution. I will continue leading partnerships with local governments to comply. Stewardship programs like Community Partners for Clean Streams and RiverSafe Homes will be expanded, along with requirements for low-impact, natural approaches to storm water management in new development.

A second critical priority is fiscal responsibility. In these challenging economic times, my record of sound budget management and cost-effective service delivery is crucial.

I will continue working to secure grants and low-interest loans, like the \$6 million I received over the last five years to fund water quality projects.

I will also continue expanding in-house drain maintenance capabilities, by continuing staff training programs and purchase of our own equipment, for better service and demonstrated cost savings.

I have built strong partnerships

with local governments, and will continue working with them for the best use of limited resources, avoiding duplication of effort.

Q: Why do you think you would be an effective drain commissioner?

A: My education, including a master's degree in urban planning from the University of Michigan, and 33 years of career experience in water quality planning and management, including 19 successful years as Washtenaw County's drain commissioner, are unique qualifications.

My office is recognized statewide as a leader in drain project design, construction, operation and management, having received state awards for project excellence. One hundred percent of my construction projects have been completed within budget.

We are also recognized as environmental leaders. The standards I adopted for storm water management in new developments have become the model for Michigan. Our water quality stewardship programs like Community Partners for Clean Streams have been adopted across the country.

Finally, I manage a multi-million-dollar county budget that is consistently on target, and have twice received awards for excellence in county government.

Name: Douglas Egeler
Occupation: Retired Marine/drain and sewer maintenance
Residence: Sylvan Township

Q: Why are you running for Washtenaw County drain commissioner?

A: I decided to run for drain commissioner because I feel with my field and supervisory experience I can make a big difference. Many farmers have complained to me about being ignored by the current drain commission. I know my strong work ethic will change things for the better.



Egeler

Q: What are your objectives if elected?

A: My plan is simple: Listen to the residents and businesses, find solutions to their issues and make sure that the work is completed in a timely, friendly manner

all while keeping costs as low as possible. I will work hard to educate residents and businesses on simple things that they can do to keep pollutants from our waterways and help protect the environment.

Q: Why do you think you would be an effective drain commissioner?

A: I know I will be an effective drain commissioner because I have worked in the field for 31 years and

with my military and supervisory experience. I know how to motivate workers to get the job done right the first time. When I make a commitment I fulfill it. Working my way up in the Marines to E-8 (the second-highest rank an enlisted person can achieve), I learned how to lead people and how to work within sometimes complicated government regulations."

See DRAIN — Page 11-A

TREE REMOVAL

Call Today About Our Summer Specials!

*After 30 years of serving Satisfied Customers
We Welcome All New Customers*

A-1 TREE, INC

Serving Dexter, Chelsea, Saline, Milan, Manchester

(734) 426-8809

"Trimming & Stump Grinding"

Service in Hours, Not Days

734-433-1090

Bulldog

COMPUTER REPAIR

COUPON

1 Hour House Call

\$99

Bulldog Computer Repair

COUPON

Free Diagnostics

\$40 VALUE

Bulldog Computer Repair

526 N. MAIN CHELSEA

VIRUS REMOVAL
SPYWARE REMOVAL
COMPUTER TUNE-UP
CUSTOM COMPUTERS
USED COMPUTERS
UPGRADES

Riverfolk theatre presents...

panplay

a panoply of story, song and dance based on traditional tales, and Peter Pan by J. M. Barrie

Friday, July 25 th	8:00 pm
Saturday, July 26 th	8:00 pm
Sunday, July 27 th	2:00 pm

riverfolk stories

The sounds, songs, images, and tales of the River Raisin landscape and its people, performed by the Manchester Community

Wednesday, July 23 rd	8:00 pm
Saturday, July 26 th	2:00 pm
Sunday, July 27 th	8:00 pm

YOUR FIRST CHOICE FOR QUALITY NAIL CARE!

Two Locations To Better Serve You...

SALINE

Elite Nails

734-944-7274

6889 State Street

(Located at the corner of State Street & Michigan Ave., in the State Street Crossing Plaza)

ANN ARBOR

Happy Nails

734-622-8172

1914 West Stadium Blvd

(Located at Stadium, just west of Pauline, in the Stadium Shopping Center)

Appointments & Walk-ins Welcome

Waxing Available

MANICURE

\$12⁰⁰

A \$4⁰⁰ SAVINGS

Valid at Elite Nails only. With coupon. Expires 8/17/08

PEDICURE

\$23⁰⁰

A \$5⁰⁰ SAVINGS

Valid at Elite Nails only. With coupon. Expires 8/17/08

FULL SET

\$4⁰⁰ off

OR FREE FRENCH

Valid at Elite Nails only. With coupon. Expires 8/17/08

FILL INS

\$4⁰⁰ off

Valid at Elite Nails only. With coupon. Expires 8/17/08

Elite Nails

HOURS Mon.-Sat. 9:30am-7:30pm

Mackie runs unopposed for County prosecutor

By Lindy Stevens
Special Writer

With just one name on the Aug. 5 ballot for Washtenaw County prosecutor, Brian Mackie doesn't have much to worry about.

Mackie has been county prosecutor since 1993 and, barring a successful write-in campaign, the Ann Arbor native said he has some new plans for his long-held post.

Mackie said crime-prevention efforts, including Head Start and after-school programs throughout Washtenaw County, would continue to be one of his most important priorities.

In the upcoming year, Mackie said he also hoped to focus on financial and physical elder abuse issues, as well as more sophisticated criminal activity, including identity theft and other Internet-related crimes.

A longtime resident of Washtenaw County, Mackie earned a bachelor's degree in history and political science from Eastern Michigan University and added a degree in law from Wayne

State University.

After graduation, he took his first job at a free legal-aid clinic in Detroit and eventually went on to open his own practice, where he specialized in criminal defense law.

Mackie returned to the public sector in 1978 as an assistant prosecutor for Washtenaw County and has remained in the office ever since.

He lives with in northeast Ann Arbor and is the father of two children and two stepchildren. His wife runs a local nonprofit organization that is targeted toward adolescent education programs and adult eviction prevention, an interest that Mackie said helped bring the couple together.

A commitment to the Washtenaw County community has been an important priority for Mackie and his family over the years and, as prosecutor, he said those efforts would continue well into his next term.

"It's all about helping the least powerful people in the community," Mackie said.

SHERIFF

Continued from Page 2-A

facilitated if Minzey and his administration would have taken a more collaborative role.

"(The sheriff's office) has been asking how can we work through this process and deliver a solution that is best for all county residents?" Clayton said. "They had to go through litigation and that is not in the best interest in sheriff's office or the community."

If elected, Clayton said that he would immediately start the process rebuilding relationships around the county and with residents with an emphasis on neighborhood organizations and faith-based groups.

"I think successful law enforcement is predicated on having a mutual respect between the officers and the community members," Clayton said.

"Right now, I believe we have a lot of fractured relationships and I think that is counter-productive to properly serving the residents of Washtenaw County. There needs to be that willingness to sit down and talk, and I have to question whether those residents are being fully served by the sheriff's office."

Editor's Note: Democratic candidate Iva Jo Bielec could not be reached for this article despite repeated attempts and the reporter chose not to interview Taylor since he doesn't face opposition in the primary.

GBJS

Greater Chelsea
Bone & Joint Surgery, P.C.

William R. Lee, M.D. has provided dedicated orthopedic surgery care and service to the greater Chelsea area since 1991.

Maintaining mobility is the key to health and wellness.

General Orthopedic Surgery

- General musculoskeletal care
- Adult and pediatric fractures
- Hip and knee replacements
- Knee arthroscopy
- Athletic and work related injuries

Foot & Ankle Interest

- Chronic foot/ankle pain
- Acute foot/ankle injuries
- Bunion Surgery
- Lesser toe deformity corrections
- Ankle arthroscopy

Accepting most insurances

www.gcbjs.com

Call for Appointment

734.475.6022

14650 Old US-12, East
Professional Building, Suite #306
Chelsea, MI. 48118

734.475.6022

Vita

Remodeling

A division of
Vita Homes

Additions

Kitchens & Baths

Sunrooms

Basements

and More!

Licensed & Insured

Introducing our new

full scale remodeling service! It's the same exceptional quality our family has offered for three generations backed by a seasoned team to optimize your turnaround time.

For work that stands the test of time, trust

Vita Remodeling.

Call for a free estimate (734) 424-9285

www.vitaremodeling.com

Vita Green Ask us about saving energy and environmentally friendly building options with Vita Green.

GRAND OPENING

Michael's

ESTATE JEWELRY BUYERS

"BUYING GOLD"

Diamonds, Platinum,
Silver & Coins

WE PAY YOU MORE!

OPEN DAILY

MON-SAT 10am-6pm

Safe & Secure Evaluations

IMMEDIATE CASH

2736 JACKSON RD., ANN ARBOR
(In the Arbor West Center)

734.213.2900

REGIONAL REPORT: WASHTENAW COUNTY ELECTIONS

Historic judge prepares for fourth term

By Sean Dalton
Staff Writer

Washtenaw County Probate Judge Nancy Francis is nearing the end of her 6-year term.

It is the third term served by the county's first African-American judiciary member and she is unopposed, so the expiration of her term in



Francis

January 2009 will not be the end of her tenure.

Francis hasn't been opposed since coming to the bench, which she says is very gratifying, but she has always understood the nature of judicial elections and speaks about them freely.

"I've been told that you would have to commit a criminal act or be a real embarrassment to the county to be taken on," she said. "If you have 'incumbent' next to your name you're usually unopposed."

She says that most people aren't familiar with the good judicial candidates at the ballot box without doing some analysis.

"They vote because they know you, have heard of you

Meet the judge

Name: Nancy Francis

Age: 63

Family: Joe Francis (son), 38; Tammy Francis (daughter-in-law); grandchildren, Joe and Jaxson; and two sisters and many nieces and nephews.

Hometown: Ann Arbor
Education: Bachelor's degrees in political science and zoology from U of M, and a J.D. from the University of Michigan Law School.

Where she comes from: Francis grew up in the 50s and 60s, and took much influence from watching her parents' efforts during the civil rights movement. She was a civil rights activist leading up to her 17 years spent as a lawyer, much of which was spent working in a federally funded law office for low and middle income families in Washtenaw County.

or you have incumbent next to your name."

But she welcomes voters to borrow some of her pointers. She also says she likes to think that she embodies the qualities that she would look for in judicial candidates

from a voter's perspective.

"I think (a candidate) needs to be able to listen and you need to see how deeply they think about things when they are asked a question," Francis said. "That person needs to answer thoughtfully and not just give a routine answer or steer into some political embellishment. They need to recite knowledge of the law."

She also recommends looking into a candidate's past record and seeing what kind of work they've done and decisions they have made, as judges serve in their roles much longer than many other elected officials.

"To the extent that we can assess it, honesty is very important," Francis said. "The ability to treat people fairly and knowledge of what kind of resources there are in the community that you can steer people towards are also important."

"I care about people - I care that when they leave my courtroom that they've been dealt with fairly, that I've listened to them and have tried to come up with the best solution while following the requirements of the law."

Francis previously practiced law for 17 years, at the end of which she ran for a position on the Washtenaw

County Circuit Court bench.

She was unsuccessful in her bid for that position, but was appointed by former Michigan Governor James Blanchard to the bench, after the juvenile court judge resigned in 1990.

She served as judge in the juvenile court for 12 years, before the county courts

were reorganized. Juvenile proceedings were placed within the jurisdiction of the circuit court, where referees currently handle them.

From there Francis was moved to the probate bench, where she handles divorce and custody proceedings, adoptions, conservatorship and settlement of estates,

wills and mental health determinations.

She is one of two probate court judges, alongside Washtenaw County Probate Judge Darlene O'Brien. Francis handles the personal protection orders (PPO's) and judgment cases, so her case volume is more than

See JUDGE — Page 12-A

DRAIN

Continued from Page 9-A

Name: Richard Deitering
Occupation: Water distribution operator

Residence: Augusta Township

Q: Why are you running for Washtenaw County drain commissioner?



Deitering

A: "A number of reasons. I think that the drain commission's funds could be better used to get more

done for the money.

We have drains in this county that haven't been touched in more than 100 years. With that arises other health issues dealing with stagnant water and more mosquitoes, which increases equine encephalitis as well as the West Nile virus. We need to do more to eliminate mosquito issues for the health and welfare of the county.

I also feel that there could be much better communication and work between municipalities and the drain commission to get more done.

Additionally, I would like to be much more aggressive in the Adopt-A-Stream program, in which we could offer better tax incentives for people to get involved and lower the cost of maintaining the drains.

Q: What are your objectives if elected?

A: One of my main priorities would be to get the drains flowing better. I would also like to develop tougher standards for development, which would require either more stringent guidelines for development or have independent

drain studies done when any major development goes in.

That's not an attempt to divert new development in the county, but more to make sure that are drains and streams can keep up.

Q: Why do you think you would be an effective drain commissioner?

A: Augusta Township has by far the most drain dis-

tricts of any township in the county and, as a township supervisor, I had to get quite involved with the drain commission. I have an understanding of the law and as a water distribution operator, I have a comprehensive understanding of hydraulics. By combining the two I think I can get our drains flowing more effectively.

We can save

up to \$500

Switch to AAA and save big on car insurance.

AAA has numerous benefits and services designed to save you time and money. Like outstanding coverage, competitive rates, 24/7 claim service and more. The best part though? Members can save up to \$500 annually - maybe more - on car insurance. Give AAA a call. We take care of our members.

CALL US TODAY FOR A FAST AND FREE QUOTE

BILL STOCKWELL
wstockwell@aaa.com

MIKE SULLIVAN
msullivan@aaa.com

7444 DEXTER ANN ARBOR RD. • DEXTER
4 blocks East of Baker Rd. in Morning Star Building
734-426-3516

Rob Ewing... ROCK-SOLID and certified GREEN

Promoting the advantages of energy efficiency and improved environmental quality in your home.



EWING PROFESSIONALS
Community based, Service driven

Rob Ewing, REALTOR
(734) 216-5955 or 734-777-7700
or visit www.robewing.com

Prudential Snyder & Company, REALTORS

Offering our guests the very best selection of natural, organic, local & specialty items in a full-service shopping experience.

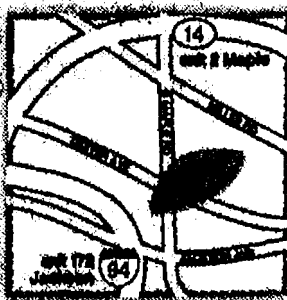

Plum Market Ann Arbor
Located at the Northwest corner of Maple and Jackson in the Maple Village Shopping Center
tel 734.827.5000 | Rx 734.827.3000

Store Hours 8am - 10pm Monday through Saturday
9am - 10pm Sunday

Pharmacy Hours 9am - 6pm Monday through Friday
9am - 3pm Saturday

Visit www.plummarket.com to sign up for exclusive email offers!

Visit our other location:
Plum Market Bloomfield
3675 West Maple Road
tel 248.594.2555

Coming Soon!
Plum Market West Bloomfield
Plum Market Royal Oak

plum market® PLU30068

Save \$5

On Any Purchase of \$25 or More*

Present this coupon to cashier at checkout. Valid through July 27, 2008. May not be combined with any other offer. *Offer excludes beer, wine, deposits, giftcards & prescriptions.

plum market® PLU30067

pharmacy

Switch your prescription today and receive a \$10 Plum Market Gift Card

Offer valid only at the Ann Arbor Plum Market Pharmacy. Limit one gift card per household. Prescription order must be fulfilled before offer can be redeemed. Offer ends July 31, 2008.

SELECT MONEY MARKET™

3.00% APY

BALANCES OF \$50,000 OR HIGHER

24-MONTH CD

3.50% APY

\$1,000 MINIMUM & CIRCLE GOLD CHECKING*

Find your **fit** Select Money Market and CD

Charter One
Not your typical bank.®

Great rates with an added bonus. Peace of mind.

Call 1-877-TOP-RATE, stop by a branch or find your fit at charterone.com

Member FDIC. All accounts subject to individual approval. See a banker for details. Offers valid in MI only. CD: Annual Percentage Yield (APY) is accurate as of this publication date. 3.50% APY applies to the 24-month term. Limited-time offer may be withdrawn at any time. This offer cannot be combined with any other CD offer. Circle Gold Checking account with \$100 minimum opening deposit is required. Other rates and terms available. Minimum opening term deposit \$1,000. Penalty for early withdrawal. Select Money Market: APY based on collected balances for new personal accounts. 3.00% APY for balances greater than \$2,000,000. 3.00% APY for balances of \$250,000 to \$1,999,999. 3.00% APY for balances of \$100,000 to \$249,999. 3.00% APY for balances of \$50,000 to \$99,999. 2.75% APY for balances of \$10,000 to \$49,999. 0.00% APY for balances up to \$9,999. Personal accounts only. \$5,000,000 maximum deposit per customer. Fees may reduce earnings. APYs accurate as of this publication date and may change before or after account opening. Charter One is a division of RBS Citizens, N.A.

REGIONAL REPORT: WASHTENAW COUNTY ELECTIONS

Washtenaw County clerk, treasurer run unopposed

By Brian Cox
Heritage Newspapers

The Washtenaw County clerk and treasurer incumbents are running uncontested in the 2008 general election.

Catherine McClary is seeking her fourth four-year term as county treasurer, while Larry Kestenbaum is looking for a second term. Barring a successful write-in campaign both will return to office.

First elected in 1996, McClary came to the office of county treasurer after

serving 14 years on the Washtenaw County Board of Commissioners.

During that time, she worked as a stockbroker and investment banker. She holds a degree from the University of Michigan and is a certified public finance officer.

As Treasurer of Washtenaw County, McClary is a constitutional officer for the county and has statutory authority to protect public funds and collect delinquent taxes. She manages

the investment of \$200 million, collects \$28 million in delinquent property taxes, issues delinquent tax notes, and receipts, and reconciles an annual cash flow of half a billion dollars.

McClary is a member of various professional organizations and has received several awards for her community activities. She grew up in Washtenaw County having lived in Augusta, Ypsilanti and Webster townships. She currently resides in the city of Ann

Arbor with her husband and two children.

Last year, she was awarded a 2007 Achievement Award from the National Association of Counties for her Property Tax Foreclosure Prevention Program.

Leading up to his first bid for county clerk, Kestenbaum participated in nearly every aspect of the election process, serving as an election inspector, poll challenger, director of voter registration drives and as an attorney in recounts.

An attorney, Kestenbaum is a member of the Sierra Club, the American Civil Liberties Union and the Pittsfield Union Grange.

As a side interest, Kestenbaum is the creator of politicalgraveyard.com, a popular Web site on U.S. political history.

Married and with a 6-year-old daughter, Kestenbaum lives in Ann Arbor, where they are active members of Temple Beth Emeth.

Over the course of his next term, Kestenbaum said

he would lead the effort to automate court records.

"Automation of court records is something that's long overdue," he said, adding that he also plans to continue making progress in improving the system of calling juries.

"Locally, we've made progress," he said, "but every county is struggling with (jury selection) and I'd like to see it solved statewide."

Staff Writer Brian Cox can be reached at 429-7380 or bcox@heritage.com.

JUDGE

Continued from Page 11-A

half of what the county's probate court handles.

Her advice to those who find themselves in probate court is given with custody and divorce proceedings in mind.

"It's very important to be respectful of the opposing party and not try to speak over them or degrade them," Francis says. "Try to see their point of view."

She also recommends identifying points that one could compromise on early in order to achieve a "balance" between the interests of both parties.

"One thing that we frequently don't see here in cases involving children are parents who are thinking beyond themselves," Francis said. "We don't see people who are thinking about their children and how things are going to work out for them."

The worst situation that she sees in her court room is what two good parents get embroiled in a battle over

time with the children.

"I'm seeing more cases coming to the court where people just say they are going to have shared time, because they realize that neither of them can have full time anymore," Francis said, pointing to a growing trend of parents understanding the reality of the situation - that if you are no longer going to be together, both parents care about the children, and the children want time with both parents that no one parent can have all of the time that they want.

Francis says that she is still expecting to see 3,500 cases by year's end, which has held steady despite the declining population of Michigan.

Another trend that she sees - this one actually changing - is the use of PPO's, which she said were originally created to protect woman in domestic violence situations.

"A number of people are bringing claims against others (who don't share traditional criteria)," Francis said. "Just this morning I heard a case of two neigh-

bors bringing (PPO's) against each other."

She says that most of the time PPO's are an effective way to stop a situation from getting worse and protecting victims from escalated or continued offenses.

One of the cases that still makes her think about it at night involves the murder of a woman who had sought a PPO against her murder prior to the killing.

"I recognized a name from my docket and looked through my PPO list, because the worst thing you can imagine is someone getting murdered who has been on your docket," she said. "I had ordered a PPO for this woman, but she never served it on this man, and I often wonder if it had made a difference."

"It would have been interesting had she served it. Would he have stayed away? I did everything I could, but I often wonder what could have been."

Francis says the job is difficult and funding for court services are scant, but she tries to "make decisions that help people."

ARE YOU
AN ORGAN
DONOR?

NOT IF YOU
HAVEN'T TOLD
YOUR FAMILY.

www.shareyourlife.org
1-800-355-SHARE

Coalition on Organ & Tissue Donation

Tuition costs shouldn't stop you from reaching your goals in life. By joining the Army National Guard, you'll receive the money you need to help pay for college as well as the skills and training you need to get the career you want. If you're looking to get through college, with the Army National Guard, you can!

1-800-420-0000 • www.1-800-420-0000.com

Susie Kelly
Mount Prospect, IL

I'm Susie Kelly, 44.
I've been a teacher for 23 years.
A mother for 15. And single for 6.

With 3 kids, I work an extra job
to help put away money.
So I expect my retirement plan
to work as hard as I do.

Whatever you have, wherever
you are, we can help you plan
for the Third Half™ of your life.

Start the conversation today
by calling an Allstate Agent.

www.allstate.com/retire

WE CAN WORK
WITH THAT.™
Allstate

Let us put a little something
in your new checking account.

When you make us your bank by opening a new checking account with direct deposit, you'll not only get the best personal service and most convenient banking hours around, you'll get \$100, and all the benefits of Flagstar Loyalty Checking including special higher rates on CDs, lower rates on loans and Flagstar's unique Best Rate Guarantee.

Make us your bank
and get
\$100*

For the best service, call 800-617-0099
www.flagstar.com

Flagstar Bank

*\$100 deposit available for new checking account customers only (on existing Flagstar checking accounts). For a limited time, open a new personal checking account with an automatic, recurring direct deposit of income of at least \$250 per month, excluding interest deposits, and we'll deposit \$100 into your account within 30 days after the first recurring direct deposit takes place. Minimum opening deposit is \$50. Direct deposit must be established within first 60 days of account opening. All accounts must remain open and active for a minimum of six months. If checking account is closed within the first six months, Flagstar reserves the right to reclaim the \$100 deposit. See your Flagstar representative for more details. Flagstar will issue a 1099 for the \$100. Offer not good in conjunction with any other coupons or checking account offers. Some restrictions apply. Limit one \$100 deposit per customer per account. Offer subject to change or cancellation at any time without notice.

COMMUNITY

www.chelseastandard.com

THE CHELSEA STANDARD

THE DEXTER LEADER

July 17, 2008



Chelsea Area Players ready for showtime

The Chelsea Area Players (CAP) will present George and Ira Gershwin's "Crazy for You," which they will perform at Chelsea High School July 24-26. Billed as "The New Gershwin Musical Comedy" when it debuted on Broadway in 1992, "Crazy for You" is a modern adaptation of the 1930 musical "Girl Crazy" as well as several other Gershwin productions. "Crazy for You" received nine Tony Award nominations in 1992, winning three and running for 1622 performances on Broadway. Songs from the Musical include "Someone to Watch Over Me," "I've Got Rhythm" and "They Can't Take That Away From Me."

Set in the 1930s, "Crazy for You" is the story of Bobby Child, the son of a wealthy New York banking family, who dreams of dancing on Broadway. Despite protests from his mother and wealthy soon-to-be-ex-fiancé, Bobby flees to Deadrock, Nevada where he falls in love with Polly Baker, the only girl within 50 miles. "Crazy for You" is a high energy, screwball comedy complete with mistaken identity, plot twists, fabulous dance numbers and classic Gershwin music.

Now in its 36th year, CAP has assembled a 45-person cast from all over the area. Bill Charboneau of Pinckney will play Bobby Child. Charboneau's previous two stage appearances have been with Pinckney's "Act 2" Theater group. Ann Fleming of Jackson plays Polly Baker, "the only girl in town." Fleming, a 2003 Hope College musical theater graduate teaches violin for the Jackson Symphony Orchestra Community Music School. She has previously performed at the Croswell Opera House and the Center State Theater in Jackson.

Gary Glover of Chelsea will play Lank Hawkins, the saloon owner and Polly's would-be suitor. "Crazy for You" will be Glover's 25th show, but his first with CAP. Most of his previous performances have been with The Saline Area Players and Dexter Community Players.

Brad Vincent of Ann Arbor

IF YOU GO:

WHAT: "Crazy for You" ran for four years on Broadway and three in London and has become a fixture in the world of musical comedy since its debut. Set in the 1930s, it is the story of Bobby Child, the sweet son of a wealthy New York banking family, whose dream in life is to dance on Broadway. Despite protests from his battle-ax of a mother and a wealthy soon-to-be-ex-fiancé, Bobby flees to Deadrock, Nevada where he falls in love with the only girl within 50 miles and achieves his dream.

WHEN: July 24 - 26

WHERE: Chelsea High School

TICKETS: \$15 adults, \$10 children at the door

PRODUCER: Leslie Austin

ARTISTIC DIRECTOR: Brian R. Myers

VOCAL DIRECTOR: Kathe Johnson

TECHNICAL DIRECTOR: Jeff Boyer

ORCHESTRA DIRECTOR: Jared Throneberry

CHOREOGRAPHERS: Meredith Nelson and Sandy Federico

will play Polly's father, Everett Baker. Vincent has been active with the Ann Arbor Civic Theater performing in "The Music Man" and "Guys and Dolls."

Tony Weaver will play Bella Zangler, the Broadway producer and Tanis Allen of Ann Arbor will play Tess, the dance director at Zangler's theater. Allen, who was once a regular on the Chelsea stage, is making her first CAP appearance in 10 years.

Other Chelsea Theater regulars in the cast include Diane Du Russel, Diana Hunt, Brent Lofgren, Paula Modafferi, Charlotte Prenevost, Brad Richert, Terry Suchman, June Weiland and Zoe Zuidveld.

Leslie Austin is the show's producer. Brian Myers is the artistic director, Kathe Johnson is the music director, Jeff Boyer is the technical director and Jared Throneberry is the orchestra director. Meredith Nelson and Sandy Federico are the choreographers.



Anne Fleming and Bill Charboneau reverse roles in a dance rehearsal where she dips him.



Bill Charboneau, Meredith Nelson and June Weiland go through the paces.



Anne Fleming is the leading lady.



Alana West of Manchester practices making music from a watering can in her ensemble role in "Crazy for You."



Costume designer Diana Hunt looks over the costumes.

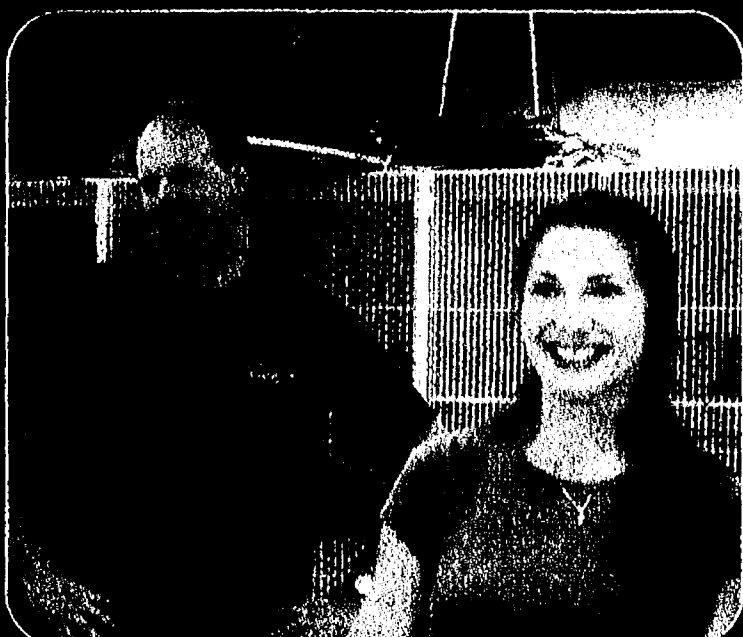

Brent Lofgren and Anne Fleming rehearse.



John G Hepburn
Chelsea

John G Hepburn of Chelsea passed away at the Arbor Hospice Residence in Ann Arbor on July 8, 2008. He was 56.

He was born the son of Max and Marjorie Hepburn on July 3, 1952 in Ann Arbor. On July 10, 1982 in Chelsea, he married Patricia Hepburn and she survives. In addition to his wife, he is survived by his children Samantha A. Hepburn and Max R. Hepburn along with his brothers and sisters Cindy (Bill) Harris of Chelsea, Tom (Teresa) Hepburn of Swartz Creek, Nancy (Dick) Loftis of East Jackson, Alison (George) Trevino of Chelsea; many nieces and nephews and his mother. John was preceded in death by his father Max Hepburn and a brother Philip Hepburn.

John was employed at the University of Michigan and retired after 25 years of service. John was a nature lover and enjoyed the outdoors hunting and fishing for anything that would bite his line and he enjoyed all his dogs. Most of all he loved his children and all of their activities. The family will receive friends at the Congregational Church in Chelsea from 11 a.m. until the hour of service. A Memorial service will be held on July 18, 2008 at 1 p.m. with the Rev. Barbara Edema officiating.

Expressions of sympathy may be made to the Arbor Hospice foundation. Arrangements are by the Staffan-Mitchell funeral home

James Theodore Schlaff
Formerly of Hamburg

James Theodore Schlaff of Grimsley, Tenn., formerly of Hamburg, passed away Monday, June 30, 2008 in Grimsley, Tenn. He was 67.

He was born in Ann Arbor to Barrey and Annie (Bush) Schlaff.

Jim retired from Killins driving a cement truck after many years of service, when he moved out of the area to a warmer climate.

He was preceded in death by his wife Sadie of over 25 years of marriage.

He is survived by his brother Ray (Cheryl) Schlaff of Saline, and their children Diane, Janice and Ray Schlaff, Jr. Also surviving is his brother David Schlaff and his children, Daniel Schlaff and Douglas (Tracy) Schlaff.

Gertrude A. Pototzki
Chelsea

Gertrude A. Pototzki of Chelsea passed away on Friday, July 11, 2008 in her home surrounded by family and friends. She was 90.

She was born on March 29, 1918 in Kleinkrotzenburg, Germany. She immigrated to New York in 1924 and married Franz Pototzki in 1941. She and Franz moved to Chelsea to be with her daughter and family in 1982. She enjoyed becoming a part of the local community and was an active member of the Chelsea Senior Citizens Center. She participated in a wide range of activities including the kitchen band, china painting, and gardening.

She was preceded in death by her husband Franz Pototzki and close friend Sid White. She is survived by her sister Elizabeth Penna, daughter Carol Strahler, son-in-law John, and grandsons Erik and Christopher (Emily Leidner).

According to her wishes she will be cremated and interred in Oak Grove Cemetery in Chelsea. A private memorial service will be held for family and close friends.

The family would like to thank the dedicated staff of Great Lakes Hospice who helped her through her final days. Memorial contributions may be made to Chelsea Senior Citizens Center, McKune Memorial Library or Chelsea Area Garden Club through Staffan-Mitchell Funeral Home, Chelsea.

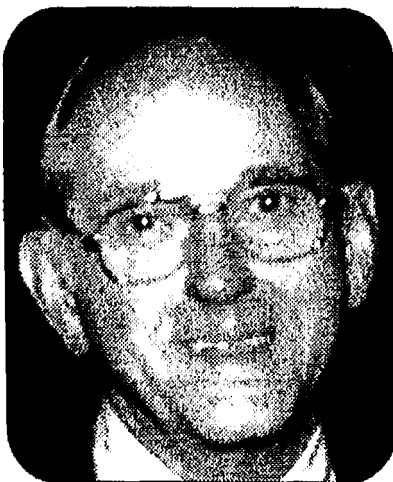

William "Bill" Stephen Aldrich
Chelsea

William "Bill" Stephen Aldrich of Chelsea died Tuesday, July 8, 2008 at his home, where he had lived since 1957. He was 79.

He was born April 21, 1929 in Howell, the son of Stephen H. and Ethel M. (Fletcher) Aldrich.

Bill was a US Army Veteran during the Korean War, serving in Japan. He worked for Chrysler Proving Grounds for 34 years, retiring in 1989. Bill was a member of the American Legion Post 31, a member of the Chelsea First United Methodist Church, and was a former

OBITUARIES

member of the Chrysler Engineering Group. Bill loved motorcycles, and took several long trips with Ella.

On June 17, 1954, he married Ella M. Van Amberg in Angola, Ind., and she survives. Other survivors include a daughter, Stephanie (Gregory) Osborne of Chelsea; two sons, William S. Aldrich Jr. of Stockbridge, and Donald Aldrich of Denver, CO; a sister, Dorothy "Dee" (Frank) Rivara of Sedona, AZ; 3 grandchildren, James Osborne, William S. Aldrich III, Shawnda Aldrich; and several nieces and nephews.

He was preceded in death by two sisters, Leah Straub and Helen Sprague.

Funeral services were held Saturday, July 12, at Cole Funeral Chapel, Chelsea. The Rev. Joy Barrett officiated. Burial took place at Lakeview Cemetery in Howell.

Memorial contributions may be made to Arbor Hospice or the American Cancer Society.

Louann Luallen Fark
Manistee

Louann Luallen Fark of Manistee died peacefully at home on July 13, surrounded by her loved ones.

She was born in Ohio on March 12, 1957. She is survived by her much-loved husband of 23 years, Alan, whom she married on July 6, 1985 in Ohio. She is also survived, by daughter Kristen Tate of Grandville, son Ryan, who attends Kalamazoo College and

daughter Kara, who will attend Columbia College. Affectionately called "Gigi" by her grandchildren Brianna and Braylen Tate, she was recently blessed by another grandchild, Kendall Outwater, in March. Louann also had special relationships with her Goddaughter, Jordan Ziemke, and her four-legged canine baby, Murphy.

Other survivors include siblings Lisa, Linda, Laura and Brian and their spouses. Louann's mother, Roberta Luallen, also survives. Louann's father, William A. Luallen died on March 2, 2005 after a valiant battle with cancer. In addition, she leaves behind her mother-in-law Geneva Fark and numerous nieces and nephews.

Louann received her RN diploma in nursing from Henry Ford Hospital in 1977. She went on to attend various institutions of higher learning over the span of 22 years, finally graduating from Spring Arbor College in 1999 with a BA in Family Education. In recent years she briefly attended Davenport University, working toward an MBA. Most recently Louann worked as the Nurse Educator at West Shore Medical Center in Manistee. Prior to that she was a substitute teacher for the Chelsea Public School system in Chelsea and had also held numerous management and clinical positions in her nursing career. Previous work also includes various volunteer positions, including serving on the board of direc-

tors of The Youth Dance Theatre in Chelsea and Goodwill Industries of South Central Michigan in Jackson. She was a volunteer with the American Red Cross, and served the Girl Scouts of America as a Troop Leader for five years.

Louann had the good fortune to accomplish her major goals in life: nurturing a remarkable spousal relationship based on love and mutual respect, raising three amazing children, being a good "Gigi," and making the time to enjoy simple pleasures like walking on the beach or relaxing in a hot tub under the stars.

Louann also leaves behind her many cherished friends and "family." Thanks, love and "hugs" to them all.

In honor of the fact that Louann loved to feed and nurture those around her, please direct any memorials to Shepherd's Table 125 Stimson St., Cadillac, MI 49601. In place of a funeral, Louann wished that a private celebration of her life with a close circle of family be held in a ceremony on the Lake Michigan shore.

The family has entrusted the Oak Grove Cremation Center of Manistee with funeral arrangements.

Michigan Farm Bureau supports water legislation

The Michigan Farm Bureau (MFB) is applauding Gov. Jennifer Granholm's signing last week of new water use legislation, calling the package of bills a historic agreement that ensures Michigan's abundant water resources will be used efficiently to balance the state's economic, social and environmental demands.

"Michigan farmers rely on water to produce food. As such, this legislative package accomplishes two things that are critical to the continuation and growth of agriculture in this state. One, it protects the Great Lakes from diversion by ratifying the Great Lakes Compact into Michigan law. Secondly, it implements a water management system that includes the adoption of a first-of-its-kind water use assessment tool that will help water users to understand if a new use will adversely impact the environment," said MFB President Wayne H. Wood.

The legislation signed is a compromise package reached between the House and Senate. Pre-agreement, MFB had supported the Senate's water package and opposed the House version, but the compromise legislation fulfills a majority of MFB member-developed policy regarding water use.

TREATING PATIENTS LIKE FAMILY is nothing new at the Podiatry Offices of Drs. Reznick & Wolf

Care and Treatment
of Common Foot &
Ankle Problems

- Diabetic Foot Care
- Bunions
- Senior Foot Care
- Hammer Toes
- Skin & Nail Problems-Warts
- Child Foot Problems
- Heel Pain
- Ingrowing Nail Corrections
- Injury Foot & Ankle
- Wound Care



We Accept Blue Cross,
Medicare, Priority Health and
Blue Care Network, PHP

Hours:
Chelsea: Tues - Thurs, 9am-5pm • Ypsilanti: Mon-Fri 9am-5pm & Fri 9am-Noon
Podiatry Offices of
Chelsea Professional Building
1200 S. Main
across from Country Market
734-475-1200
**Dr. Daniel Reznick
& Dr. Barth Wolf**
Foot and Ankle
Care Specialist
2nd Location
103 Centre Rd
Ypsilanti
734-482-1117
Serving the Chelsea Area for Over 25 Years

Serendipity

Paperback Book Exchange



Stressed out?
Stretch out with a book
from Serendipity. For over
22 years, your best
source of up-to-date
paperback books.

Winter House
Call 475-7148
for store hours

113 W. Middle St., Chelsea

Newcomers Welcome Service

New City?
New Home?
Feeling a little lost?

Newcomers Welcome Service specializes in helping recent arrivals feel right at home. Get to know Chelsea or Dexter with our FREE Welcome Packet.

Call Aileen Clark (Dexter) at 734-645-7172
or Kerry Smyth (Chelsea) at
734-649-6212 today or visit our website at
www.newcomersws.com

NOGGINZ HAIRSHOP

1121 S Main • Chelsea
Next to ACO Hardware & Secretary of State

COUPON

- No appointments, just walk in
- Cuts & Colors
- Barbers & Licensed Cosmetologists
- Open Monday-Saturday
- Fades & Shaves

Clip-N-Save
\$3⁰⁰ off
any haircut

Expires 8-13-08

Open Mon, Tues, Thurs, Fri 10 to 6
Wed 10 to 7 • Sat 9 to 3

(734) 475-7411

REDKEN

Chelsea SummerFest 2008

JULY 25 & JULY 26

Something for everyone!

Live Music
Local Eats & Treats
KidZone
Classic Car Show
Local Artists
Sidewalk Sales

www.chelseafestivals.com

Thank you to our Diamond Sponsors,
Downtown Development Authority of Chelsea
and Barefoot Wine

National City

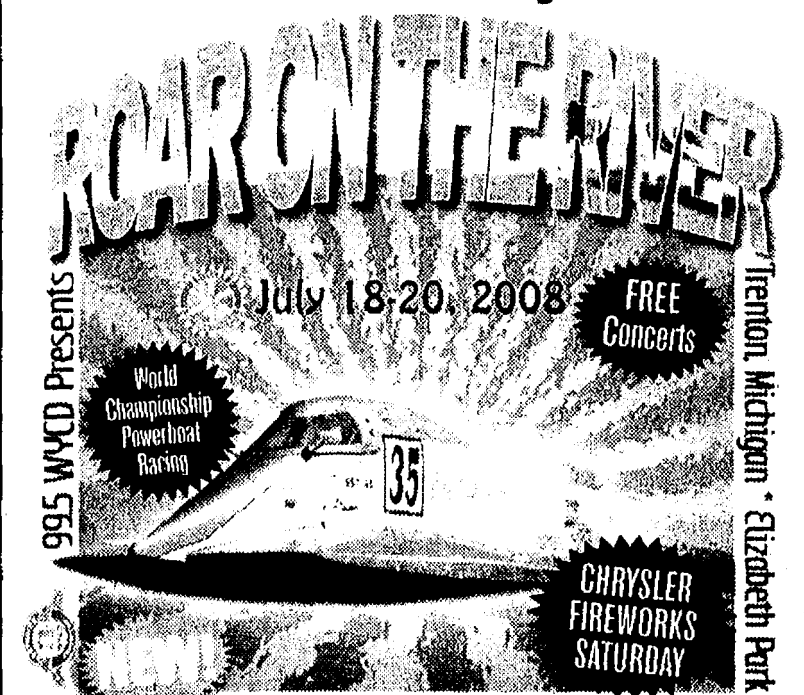

LIVE ON THE WATERFRONT

FRIDAY
50 Amp Fuse

SATURDAY

SUNDAY

Hunter Brucks Lee Brice Gomo Ford Classic Car Show

and...Don't Miss **"A Taste of the Races"**

Featuring... **40 Restaurants**

Friday, July 18 • 6:30-9pm

Taste of the Races ticket info: (734) 875-8600

for details go to: www.TrentonRoarOnTheRiver.com

Check out our race program in the July 16 issue of **The News-Herald**

Local Calendar

CHELSEA

Saturday

National Cowboy Day will take place in and around the Mule Skinner Boot Shop, 118 S. Main St., in Chelsea. This free event will include a chuck wagon, miniature donkeys and authentic cowboys and cowgirls. For more information, call 475-0342 or visit: www.muleskinnerboots.com

Chelsea Garden Walk will be held from 10 a.m. to 4 p.m. throughout the Chelsea area. Tickets are \$10 per person for 10 gardens and all proceeds benefit civic beautification by the Chelsea Area Garden Club. For more information, call 475-3539. Sponsored by Chelsea Area Garden Club and the Garden Mill.

The Chelsea Teddy Bear Co. has tours at 11 a.m., 1 p.m. and 3 p.m. every Saturday at 400 N. Main St. Groups are by appointment, by calling 433-5499. Visit the Web site at www.chelseateddybear.com

Sunday

A family-friendly movie will be shown 6 p.m. at First Assembly of God of Chelsea, 14900 Old US-12. Refreshments will be provided. For more information, call 433-1773.

Tuesday

Faith in Action will have a

Sounds & Sights

The Sound & Sights on Thursday Nights free concert series in Chelsea offers an exciting lineup of performers every Thursday night through Aug. 28 (6:30 to 8:30 p.m.). Here is this upcoming schedule:

TONIGHT

Common & Gentry
Carriage Rides
Zeemo the Magnificent
Jamie Anderson
Matt Watroba
North Creek Fiddlers
Royal Garden Trio

career advisor available every Tuesday from 12:30 to 4 p.m. at 603 S. Main St. in Chelsea, to help with resume writing, job searching, career research and talent evaluation. This service is open to anyone who could use help with employment issues. A Michigan Works! Computer with up to date listings, and many other job search aids, is available as part of the service. For more information, call 475-3305.

Thursday, July 24

Chelsea Church of the Nazarene, 12126 Jackson Road in Lima Township, will offer "Dave Ramsey's Financial Peace University" beginning at 6:30 p.m. for two hours per session. This 13-week class will help participants get on track to use their money wisely. There is a cost of \$99 to purchase the kit. For more information visit: www.daveramsey.com or call Marcia White at 734-395-8983.

Saturday, July 26

German Social Club will meet 1 p.m. at Wolverine Bar and Grill, 20460 Old US-12 in Chelsea. For more information, call Edith at 475-1583.

DEXTER

Sunday

3-D Archery Shoot will be

Storm Front
Bachelors of Harmony
String Cheese
Bill Personke
Balloon Emporium

JULY 24

Common & Gentry
Carriage Rides
Josh & Roy Vaudeville Show
The Hummingbirds
Royal Garden Trio
Art III
Bull Halsey
Afternoon Round
Heather Z

held at Post 46 Hunting & Fishing Club, 8888 Dexter Town Hall Rd., in Pinckney. Registration from 9 a.m. to 2 p.m.

The cost is \$8 for adults, \$6 for children 14 years and under. For more information, contact Brad Coy at 734-649-9168.

Silver Lake Sporting Clays has open sporting clay shooting every Sunday from 10 a.m. to 3 p.m. at 8890 Dexter-Townhall Rd., in Dexter Township. Sign-up begins at 9 a.m. For more information, call 734-730-9749 or see www.silverlake-clays.com

Wednesdays

T.O.P.S. (Take Off Pounds Sensibly) meets every Wednesday from 6:30 to 8 p.m. at the Dexter Senior Center, 7720 Ann Arbor St., in Dexter. Meetings are open to the public. For more information, contact Pat at 426-4765. The T.O.P.S. Web site is www.tops.org

Thursday, July 24

American Red Cross blood drive will be held from 2 to 8 p.m. and is being sponsored by St. Joseph Parish Center, 3430 Dover St., in Dexter. To make an appointment, contact Sister Mary Ellen Brennan at 426-8483. Walk-ins are also welcome.

Sunday, July 27

"Around the Buttonbush Pond" hike will be held from 10 a.m. to noon at

Trio Indigo
Balloon Emporium
MITCH RYDER

JULY 31

Common & Gentry
Carriage Rides
Zeemo the Magnificent
Matt Watroba
North Creek Fiddlers
Hole In The Wall
Big Ben
Art III
String Cheese
David Bloom
Balloon Emporium
Charlotte Prenevost

Independence Lake, 3200 Jennings Rd., in Webster Township. The program is free but there is a vehicle entry fee. Participants will meet at the Beach Center.

For more information, call 734-971-6337 ext. 318 or

email Faye Stoner at stonerf@ewashtenaw.org

Tuesday, July 29

"Goodnight Moon" story time will be held 11 a.m. at Pinckney Public Library, 350 Mower Rd., in Pinckney. An Early On specialist and

a speech therapist from Livingston Educational Service Agency (LESA) will join this story time. The event is free and open to the public.

For more information, call 734-878-3888.

Hot wheels



Ron and Marilyn Mead were presented the keys to a Ford Thunderbird during a farewell celebration last month at Chelsea High School. Ron Mead retired as the school's principal at the end of the school year. Palmer Ford donated the vehicle for the Meads to use for a few days.

CHELSEA AREA PLAYERS PRESENTS



Music and Lyrics by George and Ira Gershwin

Book by Ken Ludwig,

Co-conception by Ken Ludwig and Mike Ockrent

Inspired by material by Guy Bolton and Jon McGowan

Originally produced on Broadway by Roger Horchow and Elizabeth Williams

JULY 24, 25, 26 at 8:00pm
Chelsea High School

Tickets \$15.00 Adults \$10.00 Students under 18

Available at Chelsea Pharmacy, at the Door or www.chelseareaplayers.org

Special Thanks to our Sponsor: www.mckinley.com

LIVE.WORK.SHOP.PLAY

Aa Bb Cc Dd Ee Ff Gg Hh Ii Jj Kk Ll Mm Nn

0 1 2 3 4 5 6 7 8 9 10

ENROLLMENT OPPORTUNITIES

Educational Excellence in a Caring Community

The Manchester School District is a School of Choice and welcomes students who live in Washtenaw County and in counties that border Washtenaw County. We offer:

- > Schools of the best size for student academic and social success
- > Full-time kindergarten program (with no additional costs)
- > Outstanding state of the art educational facilities
- > Schools that attain "A" grades and meet AYP standards
- > Schools that are fully accredited by NCA/Advanced Ed.

The Manchester Community Schools have a proud history of academic excellence and community support. In the classroom, in the auditorium, and on the athletic field, our students excel both individually and collectively.

An unlimited number of students are being accepted at all grade levels. The application deadline for the 2008-2009 school year is Friday, September 5, 2008. Applications are available in all building offices or can be downloaded from our website's homepage at www.mcs.k12.mi.us

Little Warriors Preschool & Child Care

Sponsored by
Grass Lake Community Schools
Serving Children Ages 3-12
6:30 a.m. - 6:00 p.m.

Preschool & Child Care
Before and After School Latchkey
Summer Child Care Program

Registration Open
For more information call
517-522-5650

Grass Lake Community Schools

Now Enrolling
School of Choice

- State of the art facilities and technology
- Exceptional instruction from a caring staff
- Contact us at (517)522-5540



discover
CHRISTIAN
MONTESSORI

Your child deserves the academic excellence, peaceful environment, joyful learning and life-long impact of a Montessori education.

Limited Spaces Still Available for Fall Enrollment—
Call today for information or to schedule a tour.

Christian Montessori 5225 Jackson Road For more information
School of Ann Arbor Ann Arbor, Michigan call 734-332-9650



CHRISTIAN
MONTESSORI
SCHOOL
of Ann Arbor

Honors & Awards



Air Force Academy Cadet graduates

Lorinda M. Risdon, a 2004 graduate of Dexter High School, graduated from the U. S. Air Force Academy at Colorado Springs, Colo., and was commissioned as a Second Lieutenant in the United States Air Force on May 28, 2008.

She majored in Political Science, earning placement on the Dean's List and Commandant's List six of eight semesters.

After a short leave period, she will report to Intelligence School at Goodfellow AFB, Texas. Second Lt. Risdon is the daughter of Tom and Phyllis Risdon of Dexter Township.



Amanda Pettit of Dexter has been awarded the top student in the major award from Grand Valley State University. Pettit is a graduate of Dexter High School and is the daughter of Jill Plumley and Joseph Pettit.

Pettit received the undergraduate award from the sociology department. At the undergraduate level, candidates for departmental honors must have earned at least 85 credits with an average GPA of 3.5 or above. One student per department earns this award.

Kathryn Cohen of Chelsea received both the Presidential Scholarship and the Ent and Imler Accounting Scholarship in honor of Paul W. Parkinson from Ball State University. BSU Presidential Scholarships are presented each year to top-ability incoming freshmen. The Ent and Imler Accounting Scholarship was created in honor of Paul W. Parkinson to recruit or retain high ability accounting undergraduate and graduate students. Cohen will attend Ball State in the fall and plans to major in pre-business. She is the daughter of Jeffery and Renee Cohen.

Justin Esch of Chelsea and Adam Hunt of Dexter were on the Dean's List for the spring term 2008 at Northwood University. To achieve Dean's List recognition, students must earn a 3.25 grade point average on a 4.0 scale.

Margaret Walch of Grass Lake has made the Dean's List at Kettering University for the winter 2008 semester. Walch is pursuing a Bachelor of Mechanical Engineering degree.

Marie Angelocci, daughter of Bradley and Roxanne Angelocci of Chelsea, received a Bachelor of Arts Degree with a major in

Finance from Michigan State University in May 2008. Angelocci was also named to the Dean's List for the 2008 spring semester. She is a 2004 graduate of Chelsea High School.

Central Michigan University's spring 2008 semester honors list includes from Chelsea: Nicole Collins, Kathy Fredette, Brittany Hansen, Evan Mathis, and Daniel Phillips. From Dexter includes: Heidi Clements, Elizabeth Germain and Peter Lawrence.

Tezra Jennings of Dexter graduated summa cum laude from Valparaiso University with a Bachelor

of Arts in Psychology degree. Jennings was also nominated for the Civic Engagement Woman of the Year Award.

Nathan Schwarze, son of Carl and Priscilla Schwarze of Chelsea, received high honors for the spring 2008 semester at Phillips Exeter Academy in New Hampshire.

Navy Seaman Apprentice Zachary W. Christman, a 2002 graduate of Chelsea High School, was recently promoted to his current rank upon graduation from recruit training at Recruit Training Command, Great Lakes, Ill. Christman received the early promo-

tion for outstanding performance during all phases of the training cycle. Training which included classroom study and practical instruction on naval customs, first aid, firefighting, water safety and survival, and shipboard and aircraft safety. An emphasis was also placed on physical fitness.

American 1 Federal Credit Union awarded a Chelsea High School graduate a \$1,000 scholarship for her commitment to altruism and community service.

Emily Harris of Chelsea received a \$1,000 Community Involvement Award scholarship, sponsored by American 1.

The credit union opened its first Washtenaw branch

at Polly's Country Market in Chelsea in December, and Harris is the first Chelsea High School graduate to win the award.

Applications were taken in February and the scholarship committee decided the winners in April.

Harris was highly involved in both extracurricular activities and the community while in high school.

She wrote a 2,500-word-or-less essay on the benefits of altruism and how she improved their community through service.

American 1 has rewarded deserving and community-minded high school seniors with \$1,000 scholarships since 2000. The credit union awarded 10 high school seniors with the award this year to students in the communities it serves.

'Stuff the Bus'

Kicking off their 2008 United Way campaign, Washtenaw County employees are reaching out to the public to get needed school supplies to students in the Willow Run School District.

Employees and the public will "Stuff the Bus" with everything from backpacks to pencils to day planners during the week of July 21. A full-sized school bus provided through the United Way and staffed each day with volunteers will be stationed at various locations during the week, including July 21-22, County Administration parking lot, 220 N. Main Street, Ann Arbor, and July 25 at the Western Service Center parking lot, 705 Zeeb Road in Scio Township.

WE'VE MOVED TO OUR NEW LOCATION!

ChelseaSigns.com

GRAPHIC | WEB | SIGN | DESIGN

734.475.9704 • 140 West Middle St., Suite D

(Next to the Chelsea Fire Station in the old Chelsea Glass building)

10% OFF

YOUR NEXT

SIGN ORDER!

Exp. 8.31.08

REMARKABLE



SAINT
JOSEPH
MERCY
HEALTH SYSTEM

A MEMBER OF TRINITY HEALTH

...it's all about the Opportunity

Work Close To Home At St. Joseph Mercy Saline.

Full- and/or Part-Time (Benefited) RN Opportunities

Recognized by Solucient with the 100 Top Hospitals award, St. Joseph Mercy Saline is only one of 20 hospitals in the nation listed in the small community hospital category. With 82 beds, we're proud of our award-winning, 24-hour Emergency Department, a newly expanded and renovated Nuclear Medicine Suite with plans to develop an Imaging Center, a newly expanded and renovated Clinical Laboratory along with Inpatient and Outpatient Surgery in our updated surgical suite.

RN opportunities are available in Medical Surgical and/or Emergency Services, afternoons & midnights.

Find out about our generous compensation and benefits, and remarkable opportunities for nurses at St. Joseph Mercy Saline.

Please call Rob, Senior Recruiter for Nursing, at (734) 712-2396, or email: brittorm@trinity-health.org. Or, please apply to www.sjmercyhealth.org.

An equal opportunity employer.

www.sjmercyhealth.org/careers

REMARKABLE MEDICINE. REMARKABLE CARE.



North American Company
for Life and Health Insurance

Earn More On Your Money

North American Guarantee®

5.00%

Guaranteed 4 years

Guaranteed Rates with the Power of Tax Deferral²



INSURANCE MARKETPLACE
STANDARDS ASSOCIATION



North American Company
for Life and Health Insurance
Annuity Service Center

A Member of the Sun Life Financial Group
PO Box 79905
Des Moines IA 50325-0905

For details about the North American
Guarantee® contact:

Wealth Management Solutions

800-616-1496

The North American Guarantee® is issued by North American Company for Life and Health Insurance, West Des Moines, Iowa on form LC/LS117A or appropriate state variation. 1. Based on current rates and subject to change at any time. 2. Under current law, annuities grow tax deferred. An annuity is not required for tax deferral in qualified plans. Annuities may be subject to taxation during the income or withdrawal phase. Please note that neither North American, nor any agents acting on its behalf, should be viewed as providing legal, tax or investment advice. Withdrawals prior to age 59 1/2 may be subject to IRS penalties. Withdrawals taken during the Surrender Charge Period above the penalty-free amount will be subject to surrender charges.

124772

PRT 04-08

Chelsea tankers win dual meet

By Don Richter
Sports Editor

The Chelsea Aquatic Club defeated Ann Arbor Buhr Park 366-204 last Saturday in a dual meet.

In the boys' 8-years-old and younger division, the Chelsea foursome of Jacob Smedshammer, Wesley Wickens, Zach Lee and Logan Wimbish placed first in the 100 medley relay with a time of 2:06.92. In the 25 freestyle, Lee was first in 17.50, while Wickens was second in 18.80. Smedshammer was fifth in 31.85 and Wimbish sixth in 32.20. Lee was first in the 50 freestyle in 37.90, while Wickens was second in 43.10. Smedshammer fifth in 1:12.60 and Wimbish sixth in 1:14.30. In the 100 freestyle relay, Anson Briegel and Eric Bach placed second in 2:40.92.

In the girls' 8-years-old and younger group, the Chelsea quartet of Delaney Krause, Jenna Bach, Olivia Olk and Alexa Moore finished first in the 100 medley relay in 1:28.01. In the 25 freestyle, Katy Foley placed fifth in 28.04, while Madilynn O'Hara was sixth in 36.40 and Maggie Tarasow and Moore tied for seventh in 43.76. Bach was first in the 50 freestyle in 45.61, while Olk was fourth in 49.34. Moore fifth in 52.91 and Krause ninth in 59.68. In the 100 freestyle relay, Quinn Dammeyer, Erin McDonnell, Foley and O'Hara placed second in 1:52.33.

In the boys' 9- through 10-year-old bracket, the team of Ben Kaemming, Isaac Smedshammer, Sam Almhiemid and Miles Fischer bested the field in the 100 medley relay in 2:42.22. In the 50 freestyle, Almhiemid was first in 36.27, while Smedshammer was third in 40.82, Ben Ingall fourth in 43.54 and Kaemming seventh in 47.42. In the 100 freestyle, Almhiemid was first in 1:24.81, while Kaemming was third in 1:38.11, Smedshammer fourth in 1:38.59 and Fischer ninth in 1:59.03.

In the girls' 9- through 10-year-old division, the Chelsea combo of Ellie Doman, Molly Olk, Anna Vanneste and Camden Dammeyer finished second in the 100 medley relay in 1:27.70, while Taylor Brodbeck, Kiersten Stehlik, Meagan O'Hara and Lauren Olk ended up fourth in 1:36.30. In the 50 freestyle, Dammeyer was first in 37.36, while Rachel Valek was second in 38.65, Meryl McDonnell third in 40.67 and Stehlik fifth in 41.67. In the 100 freestyle, Dammeyer was third in 1:31.60, while Karana Wickens was fourth in 1:32.70, Vanneste fifth in 1:33.50 and McDonnell sixth in 1:34.25. In the 200 freestyle relay, Molly Olk, Doman, Brodbeck and Valek placed second in 3:04.46, while Katie Lee, Claire Tucker, McDonnell and Stehlik ended up third in 3:05.08.

In the boys' 11- through 12-year-old division, the team of Sam Christie, Drew Deppner, Will Wickens and Max Lonnemo finished first in the 200 medley relay in 2:48.19. In the 50 freestyle, Wickens was first in 31.70, while Lonnemo was second in 32.54. Christie fourth in

See TANKERS — Page 2-C

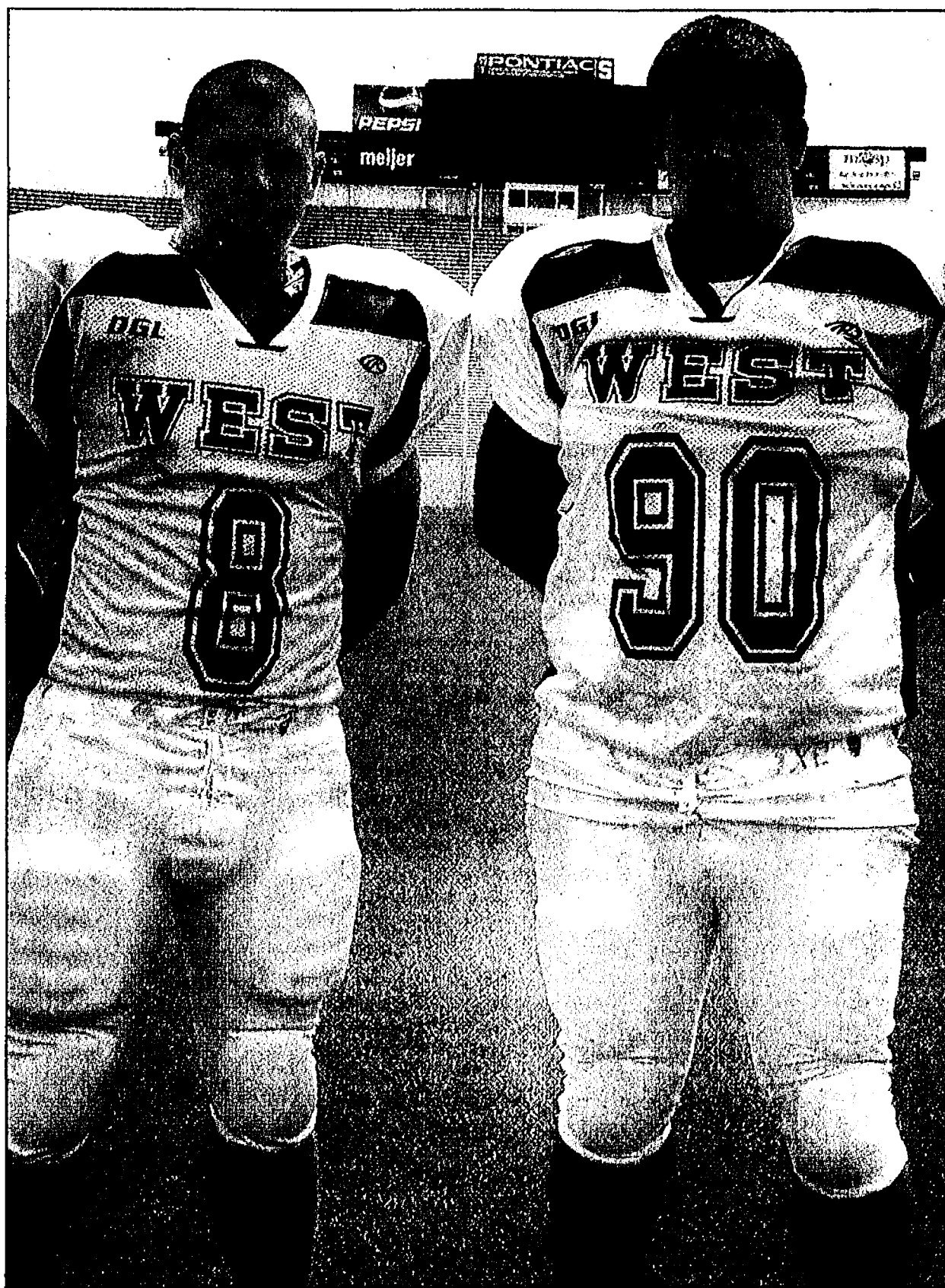

Chelsea's Dean Roberts (right) and Dexter's Chris Marsh will compete in Saturday's 28th annual Michigan High School Football Coaches Association East-West All-Star Game. The contest, at Michigan State University's Spartan Stadium, kicks off at 2 p.m.

Roberts named All-Star

By Don Richter
Sports Editor

Chelsea and Dexter will be well represented at Saturday's 28th annual Michigan High School Football Coaches Association East-West All-Star Game at Michigan State University's Spartan Stadium.

The East leads the series 14-13. The West, however, has won three of the last four games.

Representing the Blue and Gold will be defensive tackle Dean Roberts (6-foot-3, 265 pounds), while linebacker Chris Marsh (6-3, 215) will strap on the Dreadnaught winged helmet with pride Saturday. Both players will suit up for the West squad.

Coaching the West team will be Chelsea's Brad Bush. Bulldog assistant coach Grant Fanning will also be on Bush's staff. Last season, Dexter's Tom Barbieri was West head coach and Ken Koenig an

assistant.

Player introductions for the game are 1:30 p.m. Kickoff is 2 p.m.

Cost to attend the contest is \$10.

Roberts, who'll continue his football career next year at Ferris State University, said playing in Saturday's game was exciting.

"It feels really good to be here," he said. "It's a privilege to be able to play with all these guys. The caliber of player here is unbelievable. It's special. It's an unreal feeling."

Marsh, also an All-State baseball player for Dexter, said he's looking forward to testing himself against the best in the state.

"It feels great," he said. "It'll be a good time. For me, I always played football (as a secondary sport) and to be rewarded with this kind of thing is a great honor."

"I want to measure myself against the other players."

There's a lot of great talent here."

Roberts said competing in the East-West All-Star Game was a nice way to conclude his prep football career.

"I never really thought about the game," he said. "My goal was just to get a scholarship. I was able to get that and I got this along with it. It's great."

Marsh said he didn't even know about the game until he was a sophomore.

"Actually, I found out about this game two years ago when (quarterback Jeff) Ziegler was in it," he said. "I always thought it'd be pretty cool to play in it. I came and watched both games (sophomore and junior years). It looks like a lot of fun."

Last year, Dexter quarterback Johnny Benjamin threw the game-winning touchdown pass in the

See ROBERTS — Page 2-C

Don's blog

Read Don Richter's weekly blog online and be sure to tell him what you think of the Bulldogs or anything else going on in sports at www.chelsea-standard.com.

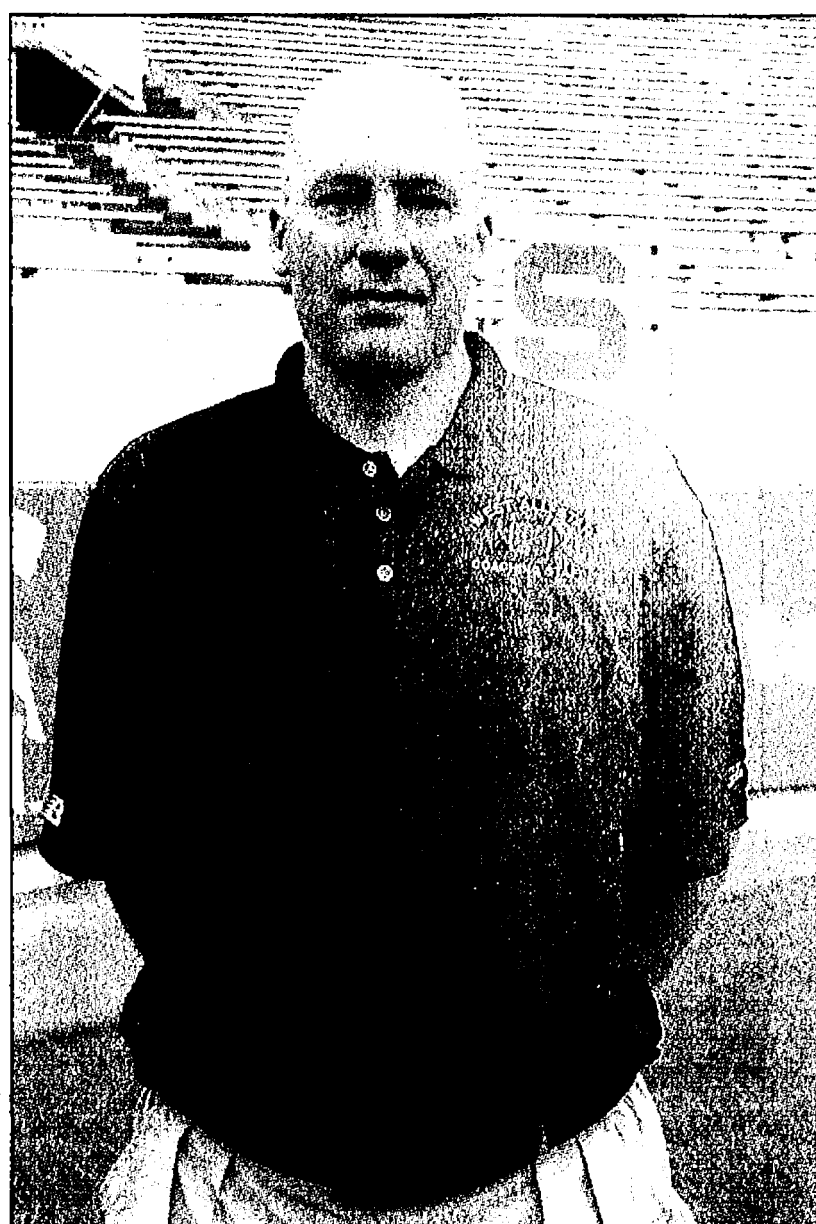

Chelsea's Brad Bush will be head coach of the West squad at Saturday's Michigan High School Football Coaches Association East-West All-Star Game.

Bush to coach All-Star squad

By Don Richter
Sports Editor

There will be a familiar face pacing up and down the sidelines during Saturday's 28th annual Michigan High School Football Coaches Association East-West All-Star Game at Michigan State University's Spartan Stadium.

Chelsea's Brad Bush will be head coach of the West squad in the latest installment of the prep gridiron summer event. Bulldog defensive coordinator Grant Fanning will be one of Bush's five assistant coaches.

Besides Bush and Fanning, Frankfort head coach Matt Stapleton, Haslett head coach Charlie Otlewski, Cadillac head coach Jim Webb and Frankfort assistant coach Michael Pratley.

All-Star coaches as selected by the MHSFCA Board of Directors.

Kickoff is 2 p.m. Cost to attend the game is \$10.

"It's an honor when you're voted in by your peers," said Bush, who last season led Chelsea to an 11-1 overall record, a No. 1 state ranking, a Southeastern Conference White Division champi-

onship, a Division 3 playoff district title and a berth in the state regional final before losing to East Lansing 24-16. "It's a chance to work with a lot of great players. You can only do this (coach) once in the All-Star Game. It's exciting."

Bush, who recently completed his 11th season on the Chelsea sideline, said he's looking forward to working with all of the talent at his disposal on the West squad.

"It's been a yearlong process," he said of helping choose the team. "We had a chance to evaluate almost every player on film. This will be a chance to be around a lot of great coaches and a lot of great kids. That part of it is pretty special."

A few of the high-profile players on the West include wide receivers and former Bulldog opponents Marvon Sanders (5-foot-8, 170 pounds), an Eastern Michigan University recruit and Saline's Sam Burchyett (6-2, 187). At tight end, Bush will have Fowlerville's Joe Lane (6-4, 240). Two years ago, Lane caught the game-winning touchdown pass in the waning seconds as the Gladiators beat Chelsea in

See BUSH — Page 3-C

Fanning returns to All-Star Game

By Don Richter
Sports Editor

Chelsea's Grant Fanning is in select company.

Twenty-one years ago, as a senior at Saline, Fanning was chosen to play in the Michigan High School Football Coaches Association East-West All-Star Game.

Last Saturday, Fanning posed for team photos and conducted interviews during All-Star press day at Michigan State University's Spartan Stadium as an assistant coach for the West squad.

Fanning is only the second person to ever play and coach in the All-Star Game.

"That's pretty amazing," said Fanning, Chelsea's defensive coordinator. "I thought more people would have done it. It makes me feel great."

Fanning was selected for

the West All-Star staff by Bulldog head coach Brad Bush. Bush is head coach of the West team.

"When Brad found out he would be head coach, he called me and said he could take one guy from his staff," Fanning said. "He asked if I would be interested. I said of course I would."

Fanning, who'll coach receivers and tight ends in the All-Star Game, said he has a couple goals heading into the contest.

"I want to try and get the guys equal playing time," he said. "That's going to be the biggest challenge. All these guys are the best players on their teams. They all want to get the ball. It'll be hard to do that. I want everyone to catch a ball, that's my goal. I want everyone to have a good time and stay healthy."

Fanning will have a who's

who of area receiving standouts to coach this week. At wide receiver, he'll have Ypsilanti's Marvon Sanders (5-foot-8, 170), who'll play at Eastern Michigan University in the fall, and Saline's Sam Burchyett (6-2, 187), while at tight end, Fanning will have Fowlerville's Joe Lane (6-4, 240) to throw the ball to.

All three players have been thorns in Fanning's side over the years as opponents of Chelsea.

"When you compete against these players, it's nice to have them on your team," Fanning said.

Fanning said since he competed in the All-Star Game, he understands what the current players are going through.

"I remember a lot of the things that are happening."

See FANNING — Page 3-C

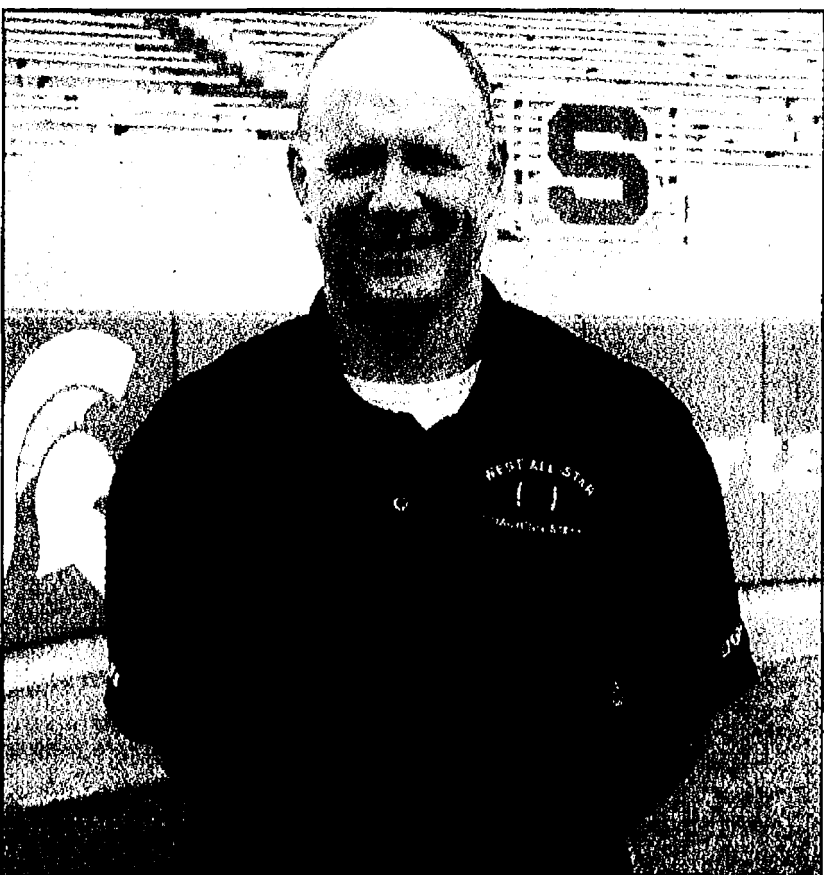

Chelsea's Grant Fanning is only the second person to ever play and coach in the Michigan High School Football Coaches Association East-West All-Star Game.

ROBERTS

Continued from Page 1-C

West's 9-7 win.

Ziegler was the Dreadnaughts' first ever player to participate in the All-Star Game. With Benjamin's selection last season and Marsh's this year, Dexter has a mini-All-Star Game streak going.

"I told the juniors they have to continue the tradition and send someone next year," Marsh said. "They need to work as hard as they can."

Roberts, who bench presses 310 pounds, squats 460 pounds and runs a 5.1 40-yard dash, said he has one major goal entering Saturday's game.

"I think I want to prove to myself that I can play at the next level, because I kind of have some doubt," he said. "I want to prove to myself and everyone else that I can play."

Marsh, who said it's still up in the air whether he'll play baseball next year at Eastern Michigan University or at a junior college, gave this advice to Dexter underclassmen that hope to participate in

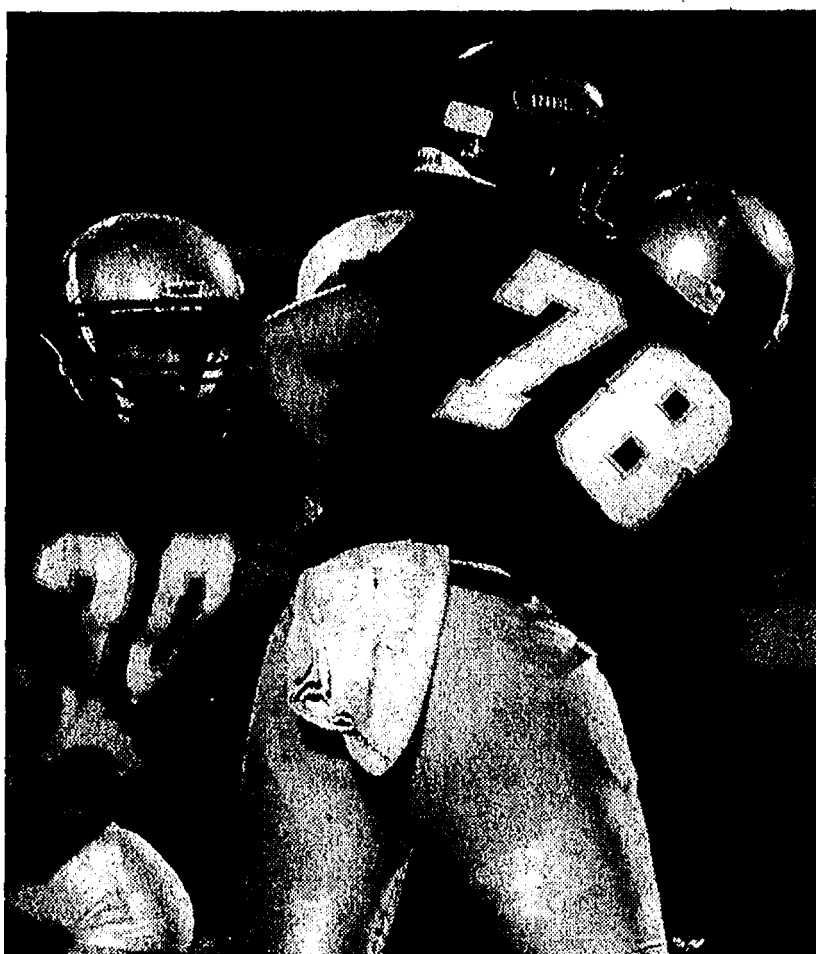

Chelsea's Dean Roberts engulfs a Tecumseh ball carrier during last season's state district playoff game. Roberts will play defensive tackle in Saturday's All-Star Game at Spartan Stadium.

future All-Star Games.

"You need to work hard and do your best," he said. "You never know who's watching. You have to act right and do what you're supposed to do at all times."

Maddie Doman fifth in 3:07.30. In the 200 freestyle relay, Maria Elie, Grace Elie, Haroney and Doman touched first in 2:33.13.

In the boys' 13- through 14-year-old group, Zach Ousley placed second in the 50 freestyle in 48.36, while Nicholas Deppner was third in 49.00. In the 200 freestyle, Deppner was first in 2:41.58, while Ousley was second in 2:56.78.

In the girls' 13- through 14-year-old division, Katie Eisley, Hannah Olsen, Hanna Claire Newbound and Grace Dettling finished first in the 200 medley relay in 2:24.80. In the 50 freestyle, Olsen was first in 27.64, while Newbound was second in 31.15, Eisley third in 33.25 and Dettling fourth in 34.60. Olsen was first in the 200 freestyle in 2:27.41, while Dettling and Newbound tied for second in 2:32.98 and Eisley third in 2:44.05.

In the boys' 15- through 18-year-old division, Todd

Roberts echoed Marsh.

"You need to work hard and don't ever take anything for granted," he said.

Sports Editor Don Richter can be reached at 475-1371 or at drichter@heritage.com.

Kruse, Casey Hirth, Andrew Wickens and Ryan Wrathall finished first in 2:10.60. Kruse was first in the 50 freestyle in 26.40, while Wickens was second in 26.65 and Casey Hirth was fourth in 29.17. Kruse was first in the 200 freestyle in 2:15.39, while Wickens was second in 2:22.57 and Hirth third in 2:23.50.

In the girls' 15- through 18-year-old division, the Chelsea foursome of Kristin Angelocci, Dani Bean, Michelle Kellogg and Kate McEachern placed first in the 200 medley relay with a time of 2:24.40. In the 50 freestyle, Kellogg was first in 27.70, while Becca Breeze was second in 30.95 and Kaitlin Jolly third in 34.50. In the 200 freestyle, Kellogg was first in 2:20.70, while Jolly was second in 2:44.42.

Sports Editor Don Richter can be reached at 475-1371 or at drichter@heritage.com.

TANKERS

Continued from Page 1-C

35.17 and Joey Ingall sixth in 39.11. Wickens was second in the 200 freestyle in 2:51.63, while Lonnemo was third in 2:58.86, Ben Thoms fourth in 3:01.95 and Deppner sixth in 3:31.66. In the 200 freestyle relay, Ty Nelson, William McEachern, Thoms and Ingall placed first in 2:31.46.

In the girls' 11- through 12-year-old bracket, Alexandra Duncan, Mariel Arbogast-Wilson, Talia Dyerly and Josie Ewald finished first in the 200 medley with a clocking of 2:42.00. In the 50 freestyle, Dyerly was first in 30.45, while Arbogast-Wilson was second in 35.20, Ewald third in 35.30 and Kat Haroney fourth in 36.17. In the 200 freestyle, Dyerly was first in 2:26.57, while Ewald was third in 3:00.22, Arbogast-Wilson fourth in 3:03.68 and

Softball Standings

Wednesday Night	W-L-T	Marrs & Terry	1-6
LightBulbs	6-0	Chel. Comm. Hospital	0-6
Cleary's Pub	6-1		
Cottage Inn	5-2		
D & D Trim	4-4		
Anytime Fitness	3-4-1		
Hardwood Solutions	3-3		
Tattoo & Body	3-4		
Chel. Free Methodist	2-3-1		
GMI	2-5		

Results -	
Cottage Inn 16, M & T 4	
Hardwood 19, CCH 0	
GMI 17, Anytime Fit. 10	
Tattoo 16, Cleary's Pub 14	
LightBulbs 10, D & D 9	
CFM 13, Anytime Fit. 13	

Give a gift that lasts
all year long!

A subscription to your
local newspaper.

American Heart
Association

Fighting Heart Disease and Stroke

Tobacco?

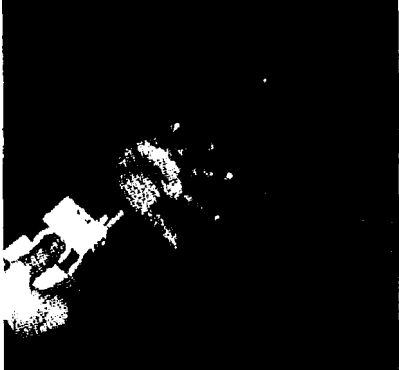

Don't
get me started...

©1997, American Heart Association

Chelsea Recreation



The Chelsea fifth- through sixth-grade recreation baseball team No. 5 finished second in the league tournament in Grass Lake last month. Members of the squad include, front row, Dominick Goderis (left), Will McEachern, Frank Shanley, Grant Ortbring, Mason Jacobusse and Joe Vermilye; middle row, Sam Almhiemid (left), Shon Kuhn, Kolton Savery, Matt Caffrey, Trevor Branham, Luke Hall and coach Todd Ortbring; back row, coach Cheryl Caffrey (left) and coach Peter Caffrey. Tony Nichol is not pictured.

Hockey hosts fund-raiser

The Chelsea Hockey Association will be hosting its first ever golf fund-raiser 2 p.m. Sept. 27 at Reddeman Farms Golf Course.

If not golfing, those interested can still participate by donating or soliciting prizes, being or soliciting hole sponsors or volunteering on the day of the event.

The tournament will be a scramble format. Golfers of all skill levels are encouraged to participate in the fund-raiser.

Players will be placed on four-member teams. Participants can choose ahead of time which team to play on, or be matched up by fund-raiser officials.

Each golfer will receive

three food tickets for the course. Golfers will receive a steak dinner following their round. Also, prizes, raffles and on-course contests, including longest drive, most accurate drive and closest to the pin events will be held.

Dinner will also be available to those who do not participate in the golf event.

The registration deadline is Sept. 8. Entry fee is \$100 per golfer.

For additional information call 734-433-4444 or e-mail a i l

SUPPORT YOUR LOCAL MERCHANTS

www.bushelcenter.com

HOLLOW'S LANDSCAPE SUPPLY

Sand • Top Soil • Patio Stones • Brick Pavers
Landscape Accessories • Boulders • Shredded Bark • Exotic and Construction Aggregates
(734) 429-5388 • 800-698-ROCK (7625)

ALL GREEN LANDSCAPING LLC

Professional Lawn Care
Weekly Lawn Maintenance
Landscaping
Irrigation Installation & Repairs
Spring and Fall Clean up
Mulch & Stone Installation
Additional Services Also Available

FREE ESTIMATES

OFFICE: 517-522-8577
CALL: 734-637-5443

Insured
Don Holden

Wireless Internet connections anywhere!



Compass™ 597 by Sierra Wireless

♦ Broadband speeds where available

♦ Web, email capable

♦ GPS enabled

♦ microSD slot

Compass™ 597 provides access to Sprint's Mobile Broadband network from your PC desktop or notebook.



SRP. \$249.99
2-yr. \$99.99
Mail-In rebate .50*
NET PRICE \$49.99

Now Open Sunday Noon - 5 P.M.

Sat - 10 A.M. - 5 P.M.

Mon 10 A.M. - 7 P.M.

Tue-Fri 9 A.M. - 7 P.M.

1414 S. Main St.,
Phone-734-475-8455



*After \$50 Mail In Rebate with 2-yr agreement
Compatible with Windows XP, Windows Vista & Mac OS X.
Not compatible with Windows 2000

Monthly charges exclude taxes, Sprint Surcharges (incl. USF charge of up to 11.3% (varies quarterly), Administrative Charge (\$0.75/line/mo.), Regulatory Charge (\$0.20/line/mo.) & state/local fees by area). Sprint Surcharges are not taxes or gov't-required charges and are subject to change. Details: Sprint.com/taxesandfees.
May require up to a \$36 activation fee/line, credit approval & deposit. \$200 early termination fee/line applies. Mobile Broadband Card Offer: Offer ends 9/1/08. While supplies last. Taxes excluded. Connection Plan: Sprint reserves the right to limit throughput speeds or amount of data transferred, and to deny, terminate, modify, disconnect or suspend service if usage either exceeds (a) 5GB/month in total or (b) 300MB/month while off-network roaming. 1024 KB equal 1 MB. 1024 MB equal 1 GB. Calls made without a voice plan will incur a charge of \$0.20 per minute. Other terms: Coverage not available everywhere. Mobile broadband network reaches over 211 million people. Offer not available in all markets/all locations or for all phones/networks. Pricing, offer terms, fees & features may vary for existing customers not eligible for upgrade. Other restrictions apply. See store or Sprint.com for details. ©2008 Sprint. Sprint and the logo are trademarks of Sprint. Other marks are the property of their respective owners.

DEXTER SUMMER HOCKEY CAMP

Sponsored By

The Dexter High School Varsity Hockey Club
and The Dexter Youth Hockey Club

WHO

- All Dexter Hockey Players
PeeWee through High School
- All Dexter Youth Hockey Club Players

WHEN

August 4th - 8th
PeeWee / Bantam 6 - 8 PM
Prep / Varsity 8 - 10 PM
Wednesday times 5-6:20 & 6:30-8 PM

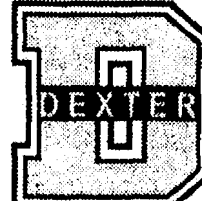

WHERE

Arctic Coliseum ~ Chelsea

COST

\$175.00

Dexter Varsity, Prep, Bantam and PeeWee Coaches will be running the camp

Cost: \$175 ~ Price Includes:

- ✓ Comprehensive Skills Building Sessions
- ✓ Ice Costs
- ✓ Dexter Jersey
- ✓ End Of Camp Pizza Party
- ✓ Written Evaluations By The Coaching Staff

The 2008 Dexter Youth Hockey Club rosters will be holding skills tune-ups for the 2008 season. The DYHC Prep, Bantam A and PeeWee AA teams will also use the camp to hold supplemental tryouts.

Download application form at www.dexterhockey.com and mail to

Dexter Varsity Hockey
P.O. Box 444
Dexter, MI 48130

For more information email info@dexterhockey.com

BUSH

Continued from Page 1-C

the state regional championship game.

"We're going to have some two two-back alignments in the game because we have to carry a fullback, but it's (West offense) going to look a lot like what we (Chelsea) do."

The Bulldogs normally run a wide open, spread offense. Bush said with his two All-Star quarterbacks, it should be interesting to see how explosive his squad will be Saturday.

"We have two very good quarterbacks in Adam Follett (6-5, 210) and Kirk Deering (5-11, 180) to run and throw the ball," he said. "Those two guys are very good."

Follett, from Alma, will play next season in the Big Ten at Indiana, while Derring will suit up at Division II powerhouse Saginaw Valley State University.

Bush said the East would have a decided advantage once the game begins.

"They have a unique team because both quarterbacks are sons of (East) staff members," he said. "I'm sure they've been talking about what they're going to do."

Rick Powell (5-9, 165) from Warren Cousino is the son of coach Mike Powell, while Dearborn's Anthony Mifsud (6-4, 195) is the son of coach Dave Mifsud.

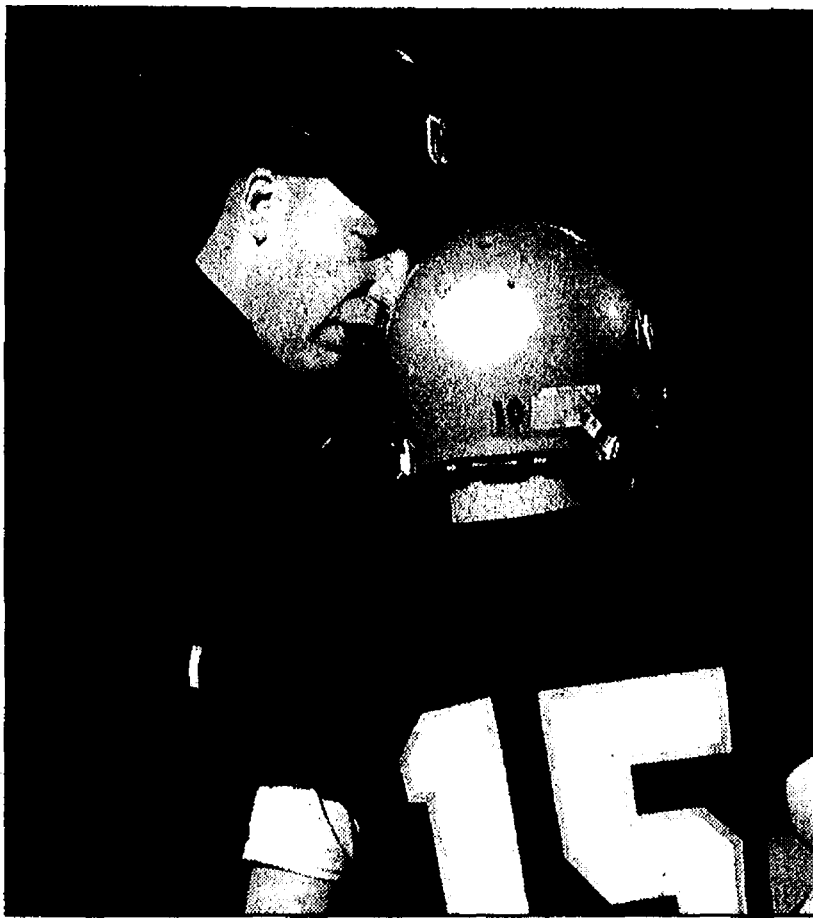

Chelsea's Brad Bush will have seven Division I players at his disposal as West All-Star head coach.

East head coach is Warren De La Salle's Paul Verska. Besides Powell and Mifsud, additional East coaches include Lake Orion's Chris Bell, De La Salle's Mike Lewis and Cousino's Brad Nettles.

While the quarterbacks will be a challenge for the West, Bush also said the East has a powerful running game, as well, with Detroit Denby's Glenn Winston (6-0, 215) and Birmingham Brother Rice's Caulton Ray (5-10, 195).

"Both running backs are going to Michigan State," he said. "They're Big Ten play-

ers. Our ability to slow them down will be our biggest challenge."

The East owns a 14-13 won/loss advantage in the series, though the West has won three of the last four games, including last year 9-7.

"We want to win," said Bush. "It's still an All-Star Game, so everybody has to play. I want the guys to have some fun this week. But when Saturday comes around, we're going to try to win."

Sports Editor Don Richter can be reached at 475-1371 or at drichter@heritage.com.

FANNING

Continued from Page 1-C

he said. "The reporting (to game) and being kind of nervous and not sure. I remember, though, that as the week went on it started to get more and more fun. I ended up making some lifelong friends."

Though his team won (West 9-7) back in 1987, Fanning, who played defensive back for the Hornets and later at Hillsdale College, recalled only a few moments from the game.

"I remember it was low-scoring and it rained here (at MSU)," he said. "I dropped an interception and I also remember them (East) catching a touchdown

pass that I didn't think was in bounds. But it was a great time."

Saturday's game at MSU kicks off at 2 p.m. Player introductions are at 1:30 p.m.

Cost to attend the game is \$10.

Sports Editor Don Richter can be reached at 475-1371 or at drichter@heritage.com.

Chelsea gridders hold golf event July 26

Chelsea football will be hosting a golf fund-raising event 2 p.m. July 26 at Reddeman Farms Golf Course.

The shotgun start event will cost \$90 per golfer and includes door prizes and dinner.

For additional informa-

tion about the function, which benefits Bulldog football, call 475-9130.

Last year, Chelsea finished 11-1 overall.

Chelsea Soccer



The Chelsea Soccer Club boys' U-9 team finished the spring season with a 9-0-1 overall record. The squad participated in the Great Lakes Soccer League and played teams from Canton, Livonia and Dearborn. Members of the team include, front row, Matthew Klink (left), Jacob Jacobusse and Sam Beale; back row, head coach Lacy Goderis (left), Zach Lee, Kolin Clark, Cameron Bridgeford, Matthew McDaniels, Christopher Roush and assistant coach Jon Goderis.

Merkel records hole-in-one

Chelsea's Tim Merkel recorded a hole-in-one over the July 4 weekend at Waterloo Golf Course.

Merkel hit his perfect shot at the 130-yard No. 11 Hole. He used a pitching wedge.

The hole-in-one was Merkel's first in his golfing career.



FIX IT

Keep the nation in peak condition. Learn to be a mechanic in the Army National Guard and receive money for college.



1-800-GO-GUARD • www.1-800-GO-GUARD.com

Dan's SIDE STREET GARAGE

Serving Chelsea since 1995

- ASE Certified
- Over 30 Years Experience
- American & Japanese Auto Repair

TECH-NET Professional ASE YOKOHAMA COOPER TIRES

121 Buchanan St. • Chelsea

734-475-2278

VISA MasterCard

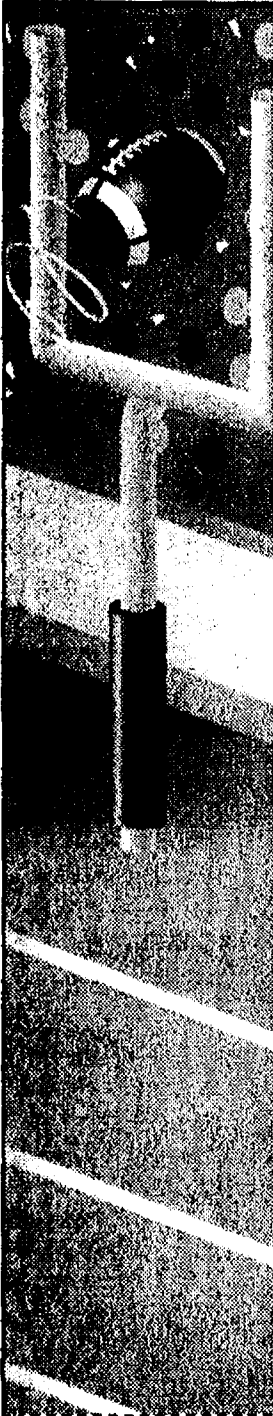

DEXTER DREADNAUGHT FOOTBALL

JULY 30 & 31, 2008

KINDERGARTEN - 6TH GRADE CAMP

2 DAY FOOTBALL CAMP

PUT ON BY THE DEXTER HIGH SCHOOL FOOTBALL COACHES

THE DEXTER FOOTBALL CAMP FOR KINDERGARTEN - 6TH GRADES WILL BE WEDNESDAY AND THURSDAY, JULY 30/31 FROM NOON TO 2:30PM AT THE CREEKSIDE SCHOOL BASEBALL FIELD, 2615 BAKER RD., DEXTER, MI. THE K- 4TH GRADERS WILL WORK SEPARATELY FROM THE 5TH AND 6TH GRADERS. IF YOU HAVE CLEATS BRING THEM TO CAMP

Cost: \$35 pre-registered • \$40 the day of the camp.

Equipment Needed: HS players - helmet, cleats, and gym shoes. K-8th graders no helmet is needed. Dexter HS players can pick up a helmet at the Dexter Football locker room between 8:00 and 8:45 am on Monday, July 28, 2008.

The Dexter High School Football Camp K - 12 Consists of: Basic football position, stance, alignment, movement, agility, stretching and technique will be covered for offense and defense. We will, for HS Players, break for one hour each day from 11:00am to noon for lunch. It is recommended the camper's bring a bag lunch.

QUESTIONS CALL (734) 424-4240 X 7078

Please complete the following information and return it with \$35 (checks made out to Dexter High School Athletic Dept.) Send to: Football Camp, Dexter High School, 2200 N. Parker Rd., Dexter, MI 48130

Name: _____

Address: _____ City: _____ Zip: _____

School: _____ Grade In The Fall: _____

In the event we can not contact a parent or guardian, I give permission to a member of the Dexter High School Football Camp Staff to seek medical, emergency health care in case of an accident for the named July 28 - Aug 1 Dexter Football Camper.

Parent Name: _____

Parent Signature: _____ Emergency Phone No.: _____

Insurance Name & Number: _____

JOIN US FOR AN OPEN HOUSE

Friday, July 18th 8am-7pm

Saturday, July 19th 8am-4pm

Beat the High Cost of Gas And Fuel Oil This Winter!

Alternative Fuel

Stove and Inset Sale

- Pellet / Corn Stoves
- Pellet / Corn Inserts
- Wood Stoves
- Wood Inserts
- Add-On Wood Furnaces
- Chimney Linings

heatilator
The first name in fireplaces

HEAT & GLO

No one builds a better fire



The GRATE Haus
FIREPLACES • STOVES

QUADRA-FIRE
NOTHING BURNS LIKE A QUAD

4131 W. Michigan Ave.
Jackson, MI 49202
Office: 517-750-0300
E-mail: gratehaussales@tds.net
www.TheGrateHaus.com

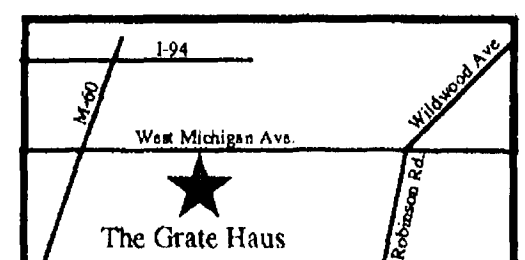

Our Health

Dexter doctors test weight loss 'cures'

By Brad Wylie and Don Martin

Whether you need to lose just a few pounds or a significant amount of body fat, it can be hard to find the path to thinness.

We know that obesity rates have been growing steadily in the United States for years, but no one really knows why. Obviously lack of exercise and poor diet play a role, but we can't seem to point to one cause for the rapid increase in overweight and obese people in this country.

Without a clear cause, many people are willing to do almost anything to lose weight - fad diets, weight loss drugs, herbal supplements, even surgery.

Do these methods work? The following treatments have been touted as weight loss "cures," so let's look at how they have stacked up in clinical studies over the past 10 years.

Prozac (anti-depressant prescription drug): initial weight loss, but you gain more weight in the long-term.

Phentermine (prescription appetite suppressant marketed under many brand names): Five pounds lost over placebo, but it raises blood pressure and can cause insomnia.

Silbutramine (prescription drug Meridia): Ten to 16 pounds lost over placebo, but it raises blood pressure.

Orlistat (over-the-counter drug Alli or prescription drug Xenical): Loss of five to six pounds, but causes upset stomach.

Bupropion (anti-depressant known as Wellbutrin or Zyban): Ten pounds lost at six months, but can raise blood pressure and increased risk of suicide.

Rimonabant (new prescription appetite suppressant): Ten pounds lost more than placebo, but increased suicide risk.

Overall, these treatments average a modest loss of eight to ten pounds. But remember, even small amounts of weight loss contribute to lower blood sugar and blood pressure, and bet-

ter health.

Surgical treatments also get a lot of attention as a "quick fix" for weight loss. Although liposuction is desirable (though expensive and risky) for many people who want to get rid of excess fat in targeted areas such as the abdomen or thighs, liposuction does not reduce blood pressure and cholesterol, and does not improve other health parameters.

Gastric bypass and other weight-loss surgeries are becoming an increasingly attractive option for those who are very overweight and suffering negative health effects. Talk with your doctor about options if you fall into this category.

Changing your diet and activity level is a proven way to lose weight, and best of all, improve your overall health.

Brad Wylie, MD, and Don Martin, MD, are with the Dexter Internal Medicine and Pediatrics, located in the Monument Park Building in Dexter. For more information, call 426-8696.

Chocolate and stamps



The Gourmet Chocolate Cafe has been awarded a United States Postal Service contract unit and has opened for business July 8. This substation will perform most of the duties the post office in town currently does. Some services such as money orders or COD will not be handled there. Previously, there had been a postal substation located at the Farmer Jack grocery store. Since that store had closed the postal service has been in need of another substation. Once the funds became available they began the search and made requests of several businesses throughout town. The Gourmet Chocolate Cafe scored very high on the post offices score sheet and was awarded the contract unit. The hours of operation for the post office substation match those of the cafe: Monday - Friday, 8 a.m. - 7 p.m., Saturday 9 a.m. - 7 p.m., and Sunday 10 a.m. - 5 p.m.

Curbing kids' risk-taking behavior

Educating kids and their parents about the importance of wearing a helmet when riding a bike, and buckling up and riding in the back seat of the car, could help to cut down the more than 30 million injury-related emergency room visits that occur each year in the United States.

And one of the best places to teach families about injury prevention is in pediatric trauma centers and emergency departments, say researchers at the University of Michigan C.S. Mott Children's Hospital.

Their study shows that screenings and brief interventions for at-risk kids admitted to pediatric trauma centers and their parents provides them with the information needed to help curb risky behavior and even prevent future injury.

In fact, 97 percent of families

U-M health news

involved in the study were able several months after their intervention to recall information about how seat belts save lives, and the importance of placing kids in the back seat of a car and having them wear bicycle helmets.

"We know that children who are admitted to a trauma center for treatment of an injury tend to be more likely to engage in high-risk behavior," says study lead author Peter F. Ehrlich, M.D., M.H.S., director of the Pediatric Trauma Center at C.S. Mott Children's Hospital. "So when we have them in our care, it provides us with an opportunity, or a 'teachable moment,' to provide an intervention to counter risky behavior that could

result in injury."

These "teachable moments," Ehrlich says, can be used for any risk-taking behavior, and do not necessarily have to be focused on the condition that brought the child in for medical treatment.

Ehrlich and his colleagues studied the effectiveness of such screenings and interventions for bicycle and car safety risk-related behavior at two level one pediatric trauma centers: C.S. Mott Children's Hospital and West Virginia University Children's Hospital. Both hospitals have several hundred patients, ages 7 to 17, admitted each year to their pediatric trauma services. At U-M, 7,000 children are seen in the emergency department each year for injuries.

As part of the study, children were

See KIDS — Page 7-C

Relief Is Still Here...

!!! JUST EXTENDED !!!

• Enjoy auto, boat & RV loan rates as low as **4.74% APR*** with our "Thank You" or Hybrid Vehicle Loan discount!

• Bring your non-HRF auto, boat or RV loan to us by 7/31/08 & we'll deposit **\$100*** into your account!

Put cash back in your pocket... apply today!

Stop by or call our Chelsea branch office:
1170 S. Main St., Suite 110
(734) 433-5456

Huron River
Financial
A Division of
Detroit Edison Credit Union

Huron River Financial **NOW** serves anyone who lives, works or worships in Livingston and Washtenaw county.

* APR refers to Annual Percentage Rate for up to 60 months. Rates are in effect at the time of printing & are subject to change at any time. Individual interest rates are based upon the borrower's credit history. Loan rate discounts and \$100 deposit are subject to additional conditions and/or restrictions, visit our web site or call for complete details and disclosures.

www.huronriverfinancial.org

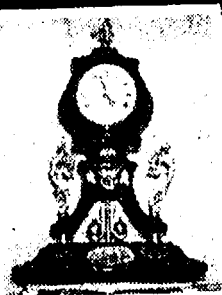
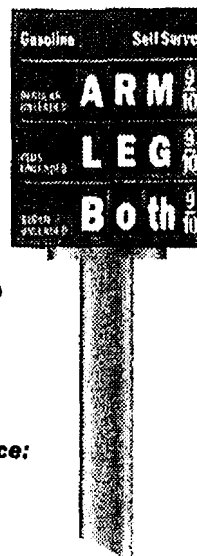

MOVING AUCTION!

Saturday, July 26, 2008, 10:00 A.M.



LOCATION: 12075 Ridge Hwy, Tecumseh, MI
From Tecumseh, east on M50 then northeast on Ridge Hwy.
Just before Clinton-Macon Rd.

www.lynliechty.com for full ad and extensive photo gallery!

Two SS side by side refrigerators, two gas stoves (one is stainless steel), SS dishwasher, auto washer & dryer. Antiques include Bow Front Oak china cabinet, oak sideboard, piano, cast metal hall tree, and Oak dining table w/chairs. Cherry entertainment center, 43" TV, coffee table, lamp table are part of the reproduction and modern furniture. Gold & Tanzanite jewelry, artwork includes two still life's by Ferraro, ceramic wall art, signed Giovanni. Fifteen bottles of vintage wine, Winchester shotgun (never used), vintage Rolleiflex camera, plus Minolta w/tripod & accessories. Baseball signed by Rick Leach, marble plant stand Onyx vase and more. Light fixtures, window treatments throughout the home and new kitchen cupboards, plus garage items which includes Craftsman garden tractor, Craftsman snowblower, enclosed trailer, Industrial Plus Power auger and other power tools and misc garage items. NOTE: This auction features items from all over the world, some fine antique pieces and exquisite modern pieces. Stunning artwork, furniture, trailer, garden tractor, snow blower, garage items, vintage wines and more. Appliances are all less than four years old.

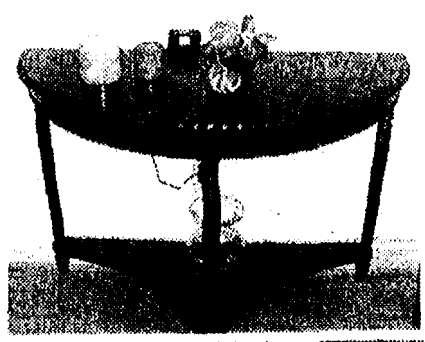
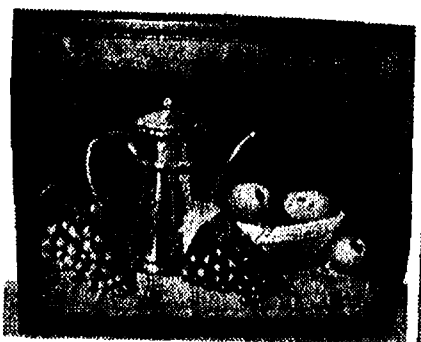
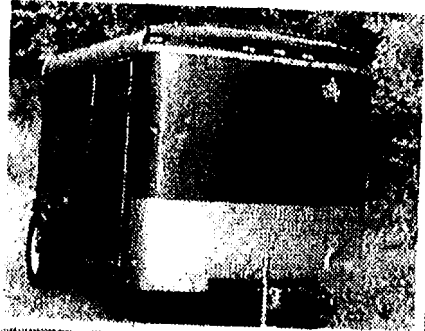
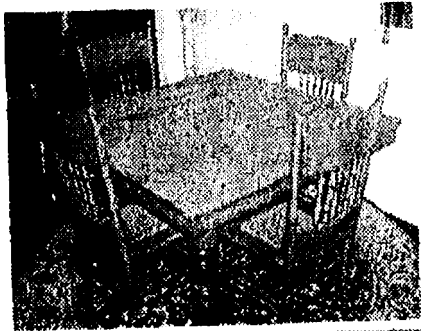

OWNER: Vince Demattias

AUCTION BY: LYN LIECHTY AUCTIONS

517-266-2542

Email www.lynliechtyauctions@hotmail.com

TERMS: Cash or neg. check w/proper Id. Not responsible for accidents or theft. Nothing to be removed until settled for. Statements made sale day take precedence over all written matter.

R.E.A.L. Auctions = REAL Results!

DROP-OFF STATION

RECYCLE COMPUTERS

FREE!

RECYCLE PRINTERS

FREE!

RECYCLE COPIERS & FAX MACHINES

FREE!

MONDAY-SATURDAY 9AM-5PM

Customers may recycle desktop and notebook computers, printers, copiers, fax machines, VCRs, stereos, and microwave ovens at no charge.

There is a fee to recycle monitors, televisions, and freon appliances.

Visit www.recycleannarbor.org for exact fees.



2950 EAST ELLSWORTH, ANN ARBOR, MI

JUST WEST OF PLATT ROAD

(734) 971-7400 • WWW.RECYCLEANNARBOR.ORG

Summer Reading Program offers fun and shot at free tickets

How would you like a free Detroit Pistons or Detroit Shock basketball ticket — just for reading?

Kids and teens who complete this year's Summer Reading Program at the Chelsea District Library can get one free ticket to both a Pistons and a Shock game.

Through a partnership with the teams, free tickets will be available to kids and teens who complete the reading game.

Kids must read or listen to 20 books and teens have to read 2,000 pages to be eligible.

Call the library at 475-8732, ext. 212 for more information.

Coming soon:

"Magic: The Gathering" is one of the most popular and long-lasting collectible card games that teens, tweens and even adults play.

A free booster draft tournament is coming to the Chelsea District Library on Saturday, co-sponsored by Get Your Game On gaming store of Ann Arbor.

In the booster draft style of tournament, each player gets three free packs of Magic cards and makes their own deck to play at the tournament.

The format is simple: all the players sit in a circle; each player opens one pack of cards, takes three cards out and passes the rest to the right, and then repeats until all the packs have been opened and all the cards distributed.

The player then has time



Leslie Greeneisen, Director of Programs at Chelsea Center for the Arts, standing, oversees a Summer Reading Program workshop July 9 at the Chelsea District Library. Nearly 65 kids registered to learn the art of collage with recycled wallpaper samples and magazine pieces.



Kaia Newman enjoys her time at the Summer Reading Program at McKune Memorial Library.

to build a deck to play with at the tournament and the games begin.

Prizes will be offered to the top three finishers. Registration is recommended; the tournament is limited to 30 players of all ages.

For more information, call 475-8732, ext.212.

Hodgson live at McKune

Tom Hodgson, singer and environmentalist, will perform two free concerts at the Chelsea District Library at noon and 2 p.m. on July 23 in the McKune room of the library. Hodgson is a Chelsea resident and award-winning environmental educator who plays guitar and sings songs about nature. He also provides information about good animal and nature books available at the library.

"Mr. Hodgson will be doing 'Great Animal Songs and Stories' when he comes on July 23," said Karen Persello, head of youth and teen services at the library, "and it's a participatory program that all ages can enjoy. I heard



him perform several years ago and I still sing his very catchy 'Spiders and Snakes' song in my storytimes. It should be great fun!"

For more information, call 475-8732 (ext. 212).

Deadline Friday to submit nominees for Citizen of the Year, Lifetime Achievement

By Edward Freundl
Staff Writer

Time is running out to nominate Chelsea citizens for the honor of 2008 Citizen of the Year and the 2008 Lifetime Achievement Award.

Friday is the final day nominations will be taken for the annual awards, co-sponsored by The Chelsea Area Chamber of Commerce and the Chelsea Standard.

Nominations are being taken for "Citizen of the Year," co-sponsored annually by the two organizations.

To nominate a Citizen of the Year, simply explain how that person's activities and achievements over the past 12 months qualifies for the honor.

And, as the name implies, a Lifetime Achievement nominee should be recommended on the basis of activities and achievements over the course of several years.

Candidates must either live, work or participate in Chelsea or one of the surrounding townships.

Nomination forms are available at the Chamber office, 310 N. Main St., on the Chamber Web site, chelseamichamber.org, and at the Standard, 20750 Old US-12.

For more information, contact Pierce at 475-1145 or info@chelseamichamber.org.

Winners will be announced in a few weeks after nominations are reviewed and voted on by a selection committee.

HOMES THAT NEED ROOFING

Be one of the first homeowners in your area who will be given the opportunity to have a lifetime "Energy Saving" **Erie Metal Roofing** system installed at a reasonable cost.

If your home qualifies for our **METAL SHAKE ROOF**, CALL NOW and you can qualify for instant bonus savings of \$500.00 (New Styles and Colors). We will also give you access to our no money down financing with very attractive rates and terms.

An Erie Metal Roofing System will provide your home with unsurpassed beauty and lasting protection... guaranteed!

Call while savings related to this offer are still available!

www.ErieMetalRoofs.com

1-800-952-3743

email: roofing@eriemetalroofs.com

goodwill stores

Saline

Accepting Donations

Beginning July 14

Saline Shopping Center

557 E. Michigan Ave.

- * Gently used clothing
- * Household items
- * Computers & related equipment

Monday - Saturday

10 a.m. to 4 p.m.

Watch for our Store Opening!

Goodwill ...
improving lives
one job at a time

FARMLANE BLUEGRASS & OLD COUNTRY FESTIVAL

FARMLANE CAMPGROUND • 8020 CLEAR LAKE ROAD • GRASS LAKE, MICHIGAN

Featuring

THE LARKIN FAMILY

SALINE FIDDLERS

LONESOME COUNTY

JULY 18-20 2008

ALSO FEATURING THE AREA'S BEST IN REGIONAL BLUEGRASS

CEDAR CREEK JUNCTION • BOBBY HUTCH & GRAND OLD COUNTRY • THE RADIO GANG UNDER CONSTRUCTION BLUEGRASS BAND • MARVIN WEBB BAND • TRAVER CREEK CLARK BROTHERS & NORTH CITY GRASS • REUBEN'S TRAIN • FRANK HELTON & FRIENDS DEEPWATER BLUEGRASS • SOUTHERN EXPLOSION • SOUTHERN RIDE HANDSHOE FAMILY GOSPEL • POWELL CONLEY & THE END OF THE ROAD BAND...

ARTIST AND SCHEDULE SUBJECT TO CHANGE WITHOUT NOTICE... CHECK OUR WEBSITE FOR TIMES & DATES

17 GREAT BLUEGRASS BANDS

DAY TICKETS & CAMPING AVAILABLE BY RESERVATION

TICKET PRICES

Adult - Weekend Pass - \$25

13 & Under Accompanied - FREE

Teens 14-17 Accompanied - \$10

Unaccompanied Teens 16 & up - \$25

Friday Only - \$15 Adult / \$5 Teen

Saturday Only - \$20 Adult / \$5 Teen

Sunday Only - \$15 Adult / \$5 Teen

Campers Weekend Pass - \$20 Adult

13 & Under FREE - \$10 Teens (14-17)

CAMPING FEES

Electric/Water - \$25 a night

Rustic/Water - \$17 a night

2 night stay req. plus tickets

Open Field Site - \$5/night plus tickets

ELECTRIC/WATER • RUSTIC/WATER & OPEN FIELD SITES AVAILABLE

PORTAGE LAKE AND SUGARLOAF STATE PARKS WITHIN 5 MILES

FESTIVAL INFO - RAIN OR SHINE

Giant Pavillion Tent, Covered Stage - Bring your own chairs, blankets.

Camper check in and out time changed for festival. Early check-in begins Thursday 8 a.m., Late check-out through Sunday 9 pm - Open Jam 11:00 p.m. - All night long in side tent with a bon-fire. No horses for festival - dogs allowed with campers only - 6 ft leash.

Festival Sponsors

Clear Lake Marathon (734) 475-3400 • Chelsea Rentals (734) 433-1212

Chelsea Comfort Inn (734) 433-8000 • Flagstar Bank (419) 433-8000

Hansen's Sports Ctr. (734) 475-7212 • Klink Excavating (734) 475-7631

Mule Skinner Boots (734) 475-0342 • Sullivan Plumbing (734) 717-4160

Urgent Care Heating & AC (734) 433-1982

Wolverine Food & Spirits (734) 475-9014

Wild Sanitation (877) 821-4771 and more!

RESERVATIONS, ADVANCE TICKETS & INFO CALL (734) 260-9009

www.FARMLANECAMPGROUND.COM

Chelsea Rotary elects officers for the year

At its July 1 meeting, the Chelsea Rotary seated a new club president, president-elect, secretary, and treasurer for the July 1 to June 30, 2009 term.

Jerry Wilczynski, President and CEO of Silver Maples of Chelsea, will serve as club president.

Wilczynski joined the Rotary Club of Chelsea in 2003 and has been a consistent advocate for programs that help Chelsea residents and causes.

"This is an exciting time for Chelsea Rotary. We are completing a major bridge project at Veteran's Park this fall, and we're working to raise money for col-

lege scholarships for Chelsea High School students," Wilczynski said.

"Our club is excited to serve the Chelsea community. We want to work with the city of Chelsea on a needs analysis to ascertain what more we as a club can do for the citizens of Chelsea."

Andy Ingall, Chelsea School District Executive Director for Curriculum and Instruction, will serve as club president-elect, to take over next year.

"Andy's optimism and creativity will be great assets to the Rotary club," says Gigi Batsakis, club president this past year.

Kristen Snyder with



Edward Surovell Realtors, will serve as secretary.

Charlie Silkworth, also with Edward Surovell, will serve as treasurer.

The Rotary Club of

Chelsea meets every Tuesday at 12:15 p.m. at the Common Grill.

For more information about club, call Wilczynski at 475-4111.

Photo by Edward Freundl
Rotary District Governor Stanley Sherman (left) presents the Paul Harris Fellow award to outgoing Chelsea Rotary President Gigi Batsakis as current Rotary President Jerry Wilczynski observes. The award recognizes the Chelsea club's commitment to service and support of Polio Plus, Rotary's worldwide campaign to eradicate polio.



Schultz

AND APPLIANCES

BOTTLE GAS

"Don't forget to get your propane tanks filled here!"

Residential • Commercial • Agricultural

PROMPT SERVICE

We own and operate our own bulk plant.
Family-owned and serving the area since 1939.

Call 734-439-1503 1-800-882-5546

(US-23 to Milan) 1115 Dexter St.
Mon.-Fri. 8:30 - 5:30, Sat. 8:30 - Noon



EVANGELICAL HOMES OF MICHIGAN

We're committed to memory



"Practically everyone has a family member or friend affected by memory loss. The new Memory Support Center at Brecon Village will provide our community with needed care in a premier facility like no other in Michigan. Please join us in supporting its construction with a donation. Your gift will make a difference for... practically everyone."

*—Walt and Nancy Byers
Campaign Co-Chairs*

Commit to Memory Capital Campaign

We are pleased to announce that, through a great working partnership among our own residents, the greater community, and our faith-based partners, we are well on our way to our \$2 million campaign goal. Your support will help bring this unique Memory Support Center to completion.

If you have questions or would like to get involved, please contact Becky Pazkowski at (734) 429-1155 x229 or email her at pazkowskib@evangelicalhomes.org
www.evangelicalhomes.org/memorycare



Memory Support Center

Send your gift and Commit to Memory

EVANGELICAL HOMES OF MICHIGAN
Brecon Village
200 Brecon Drive
Saline, Michigan 48176

Evangelical Homes of Michigan is a not-for-profit organization related to the United Church of Christ. Your donation to our capital campaign may be tax-deductible.

"MAKE SUMMER LAST LONGER IN A FUEL-EFFICIENT MERCURY."

E F



The 29 hwy mpg¹ 2008 Mercury Milan



2008 Mercury Milan FWD

A Consumers Digest Best Buy • Keyless entry pad
Six standard airbags¹ • Audio input jack
Available SYNC[®] voice-activated technology²

For A/Z Plan Customers

\$179 a month/
24 months
Red Carpet Lease **\$2,177** cash due at signing³

Security deposit waived. Excludes tax, title and license fees.

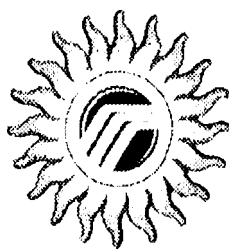

MERCURY
**SUMMER
CLEARANCE**



Visit SuburbanLincolnMercury.com.

Search inventory • Locate a dealer • Find latest A/Z offers



2008 Mercury Mariner V6 FWD

26 highway mpg¹ • Moonroof and 6-disc CD changer
Safest and quietest Mariner ever
Six standard airbags with Safety Canopy[®] System¹

For A/Z Plan Customers

\$209 a month/
24 months
Red Carpet Lease **\$2,250** cash due at signing³

Security deposit waived. Excludes tax, title and license fees.

¹EPA-estimated up to 20 city/29 hwy mpg, Milan I-4 engines with five-speed manual transmission; 20 city/26 hwy mpg, Mariner I-4 FWD. ²Always wear your safety belt and secure children in the rear seat. ³Don't drive distracted. Even with SYNC, only use phones/devices when safe. ⁴Not all buyers will qualify for Ford Credit Red Carpet Lease. Lease payments vary. Cash due at signing after \$1,250 cash back on Milan and \$2,250 on Mariner. Residency restrictions apply. Take new retail delivery from dealer stock by 7/31/08. See dealer for qualifications and complete details.

Money Wise

Now is the time to declare financial Independence Day

By Deb Bauer

As we recently celebrated the 4th of July, you may want to take this opportunity to think about another celebration of liberty - your own "Financial Independence Day."

However, unlike the 4th of July, Financial Independence Day won't just show up on the calendar - you have to work to make it happen.

Here are a few suggestions for doing just that:

Liberate yourself from debt. You don't have to be a free spender to rack up a lot of debt - the cost of living is high, and sometimes you need to use loans and credit. But the more money you owe, the harder it is to

achieve financial independence, so try to reduce, consolidate or eliminate as many debts as possible. You may have to drive that old car one year longer or postpone that vacation until you can pay for it up front, but these and similar moves may pay off down the road.

Emancipate your investments. To achieve your long-term financial goals, you need your investments to provide you with the combination of growth potential and income that's appropriate for your individual needs.

To accomplish this, though, these investments need to be "free" from being raided constantly to pay for the costs of everyday life. That's why you

should establish an emergency fund containing six to 12 months' worth of living expenses. By keeping this fund in a liquid account, you won't have to tap into your investments the next time you have a major car repair, need a new appliance or face an unexpected medical bill.

Unchain the potential of your retirement accounts. Every time you get a raise, boost your contributions to your retirement plan at work - i.e., your 401(k), 403(b) or 457(b). Your money has the potential to grow on a tax-deferred basis, and you typically contribute pre-tax dollars, so the more you put in, the lower your annual adjusted gross income will be. But if

you're not contributing the maximum allowed, or at least as much as you can afford, you're putting "shackles" on the ability of these plans to help you attain the retirement lifestyle you've envisioned.

Free your family from threats to your income. Without your income, would your family be able to pay off the mortgage? Or send your children to college? Or meet any of the financial goals you've set? Financial

independence will always be elusive unless you protect your family from the potential loss of your income - and that's why you need adequate life insurance, especially in the years when your children are young and you're still paying on your house. At the same time, you may need disability insurance to replace your income if you can't work due to illness or injury. Your employer may offer a disability policy, but

it might be insufficient to meet your needs, so you may need to add extra coverage.

By taking these and other steps, you can go a long way toward turning Financial Independence Day from a goal to a reality - so take action soon.

Deb Bauer is a financial advisor for Edward Jones, 1100 South Main Street in Chelsea. She can be reached at (734) 475-3519 or www.edwardjones.com

KIDS

Continued from Page 4-C

screened based on the Centers for Disease Control and Prevention recommendations for bicycle and car safety. Those who revealed that they do not always wear a bike helmet or a seat belt - or, if under age 12, do not always sit in the back seat of the car - received a brief intervention. Not always wearing a bike helmet was the most commonly reported risk-taking behavior.

Interventions were led by a trained therapist at each hospital, and occurred after the patient had received medical treatment. The interventions included separate conversations with the patient and his parent/guardian about car and bicycle safety practices, adverse consequences of continued risk-taking behavior, and recommendations to improve their adherence to car and bike safety regulations. The families were also provided with written materials.

After three months, the families that took part in the interventions were contacted for follow-up interviews. Those interviews revealed:

- 79 percent of the families found the information provided during the intervention to be helpful.

- 53 percent reported that they learned something from the intervention.

- 75 percent felt the trauma center or emergency department was a good place to learn more about car and bicycle safety.

- While all parents reported having prior knowledge about the importance of seat belts and bike helmets, 100 percent of the families with children younger than 12 had not been educated about the importance of having children in this age group sit in the back seat of a car.

- 24 percent of children who had a positive screen-

ing test and underwent the intervention had changed their behavior (e.g. they were now using a bike helmet). This finding in particular, Ehrlich says, is very

promising: For every 10-percent increase in helmet use, there could be an approximately 9 percent to 11 percent reduction in head and facial/scalp injuries.



19th Annual Southeast Michigan Antique Tractor & Engine Show

TRACTOR HISTORY & DISPLAYS
2008 Show Featuring
Allis-Chalmers and Orphans & Oddball Tractors and Miniature gas engines.

July 18-20
Nike Park, Monroe
Newport Road
(1/2 Mile West of Telegraph Rd.)

**Flea Market • Food
Tractor Games • Kid Stuff
Parades • Games • Auction
Barrel Train Rides
Entertainment Friday & Saturday
Fireworks Saturday Night**

Fireworks Sponsors:

La-Z-Boy	Greenstone Farm Credit
Mark Oberly Auctions	L. Rea Electric
Carpenters Local 687	Education Plus Credit Union
J&R Farm Tractor	Midwest Post Frame
Floreine Mental	United Insurance
Krep's Apple Orchard	Tony's Sons Plumbing

MORE SHOW INFO
www.smatea.org

GET A \$50 GAS CARD

...with your new CDCU vehicle loan!

RATES AS LOW AS

4.99% APR*

We also have used vehicle loans starting as low as 5.40% APR*

APPLY TODAY!

*APR = Annual Percentage Rate. Vehicles financed with another lender as new within the last 6 months receive CDCU's new rate. Excludes loans currently financed with CDCU. Some qualifications and restrictions may apply. Limited time offer.





CommunityDriven
Credit Union

www.cudrive.org

BUY ONE, FLY TWO!

Get a FREE Companion Airline Ticket when you refinance your current vehicle/RV loan at CDCU!

• Please visit www.cudrive.org for details

Purchase of first ticket required to receive free companion airline ticket. Tickets must be purchased within one year of voucher date. Restrictions and qualifications apply. Ask for details. New CDCU loans only. All loans are subject to a credit check and approval.

YPSILANTI

5397 W. Michigan Avenue
(734) 434-4130

NCUA 

Now serving all in Washtenaw County!

Senior tax program

Washtenaw County Treasurer Catherine McClary is promoting the Property Tax Senior Deferral Program as a way to help senior citizens plan their tax payments within their budget. The purpose of the program is to allow seniors to use their homestead property tax refund from the state of Michigan to pay their property taxes by April 30.

All taxpayers age 62 and older with incomes less than \$40,000 are eligible for summer and winter tax deferral on their primary residence.

A deferral delays the payment of taxes without interest or penalty within a specified time. This application is filed with a local township, city or village treasurer each year that a deferral is needed. The application deadline for a deferral of summer taxes is Sept. 14.

For more information, call the Treasurer's Office at 1-734-222-6600.



**EASTERN WASHTENAW
MULTICULTURAL
ACADEMY**

5550 Platt Road
Ann Arbor, MI 48108

Phone:
734-677-0732

Fax:
734-677-0740

Building diversity & great minds

A Tuition-Free Charter Public School

OPEN HOUSE

Now Enrolling – Limited Space

GRADES: Pre-K through 12th Grade
Pre-K program through Michigan School Readiness Program Grant
In school Distance learning through MI Virtual H.S.

WHEN:

Wednesday	July 23rd	6:00 – 8:00 pm
Wednesday	August 6th	6:00 – 8:00 pm
Wednesday	August 20th	6:00 – 8:00 pm

GIVE YOUR CHILD THE INTERNATIONAL ADVANTAGE

Come experience EWMA and explore our innovative programs, integrated technology, daily foreign language program and an enhanced curriculum which offers students a unique experience.

Our focus is creating a passion for learning in a friendly, academically challenging environment. We foster an education with an emphasis on the whole child.

From all day pre-school and kindergarten through separated male and female high school, our international advantage provides your child with the academic, social and cultural opportunities to meet the global challenges of the 21st century.

If you cannot attend any of the meetings listed above, please call (734) 677-0732 or email ewmacademy@gmail.com for an informative tour.

Celebrations

Engagements



Kelly Reske and Michael Ottaviani, both of Dexter, are engaged and planning an August 16, 2008 wedding at Ciccone Vineyard in Traverse City, Mich.

Kelly is the daughter of Karen and Gene Reske of Stockbridge. She graduated from Stockbridge High School and is currently attending Eastern Michigan University for a teaching degree.

Michael is the son of Gregg and Cathy Ottaviani of Dexter. He graduated from Dexter High School and Michigan State University with a Bachelors degree in Business. Mike works at his family owned business, American Title in Ann Arbor.

The newlyweds will honeymoon in Hawaii.



Amy Sue Herendeen daughter of Fredrick and Suzanne Herendeen of Chelsea, and Christopher Edward Herrst, son of Paul and Lorraine Herrst of Manchester, are engaged and planning an August 8, 2008 wedding at Elberta Beach, Mich.

The future bride graduated from Chelsea High School in 1999. She is a Teacher in Frankfort, Mich.

The future groom is a 2000 graduate of Manchester High School. He is a Food & Beverage Manager at Crystal Mountain Resort in Copemish, Mich.

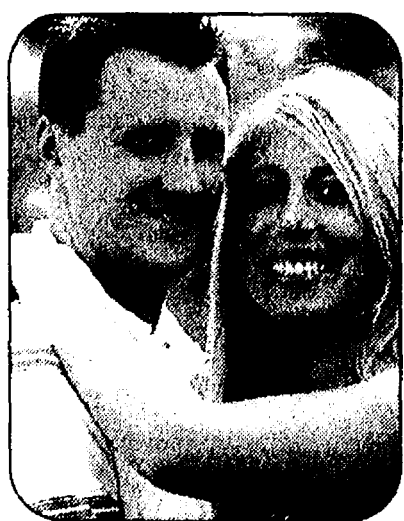

Sarah Layher and Christopher Taylor, both of Grass Lake, are engaged and planning a September 27, 2008 wedding at Zion Lutheran Church in Chelsea.

The future bride is the daughter of Jeff and Karen Layher of Grass Lake. She is a graduate of Grass Lake High School and received a BSN from University of Michigan School of Nursing. She is a registered nurse at the University of Michigan Hospital in the Trauma Burn ICU.

The future groom is the son of Steve and Sue Taylor of Chelsea. He graduated from Chelsea High School and attended U of M. He is a City of Ann Arbor Firefighter.

Births



A son, Cayden Michael, was born May 4, 2008 at St. Joseph Mercy Hospital in Superior Township, to Warren and Nicole Bowen of Grass Lake.

Cayden's maternal grandparents are Jim and Beth Strader of Chelsea. His paternal grandparents are Linda and Michael Purdy of Chelsea, and Michael and Sue Bowen of Chelsea. Great grandparents are Donald and Linda Cole of Chelsea, Maudie McGuire of Chelsea, Bea Strader of Inkster, and Shirley and Tony Bowen of Chelsea.

A son, Draper Thomas, was born March 19, 2008 at St. Joseph Mercy Hospital in Superior Township, to Tim and Tamra Montgomery of Chelsea.

Draper's maternal grandparents are Tom and Angie Smith of Chelsea. Paternal grandparents are Doug and Cecile Montgomery of Port Charlotte, Fla. His great-grandparents are Charlie Smith of Chelsea, Bryce and Esther Montgomery of West Danville, Vt., and Jeanette Emmons of Port Charlotte, Fla. Draper has an older brother, Keegan, two years old.

Health lecture

Silver Maples will present "Cutting Your Cancer Risks With Diet" with Dr. Zora Djuric at 6 p.m. on Wednesday, July 23.

Dr. Djuric's current study focuses on the Mediterranean Diet. She will share recent findings as well as practical aspects of making preventive food choices.

The presentation will be held at 100 Silver Maples Dr. in Chelsea.

For more information, call (734) 475-4111.

Bluegrass & Old Country Festival

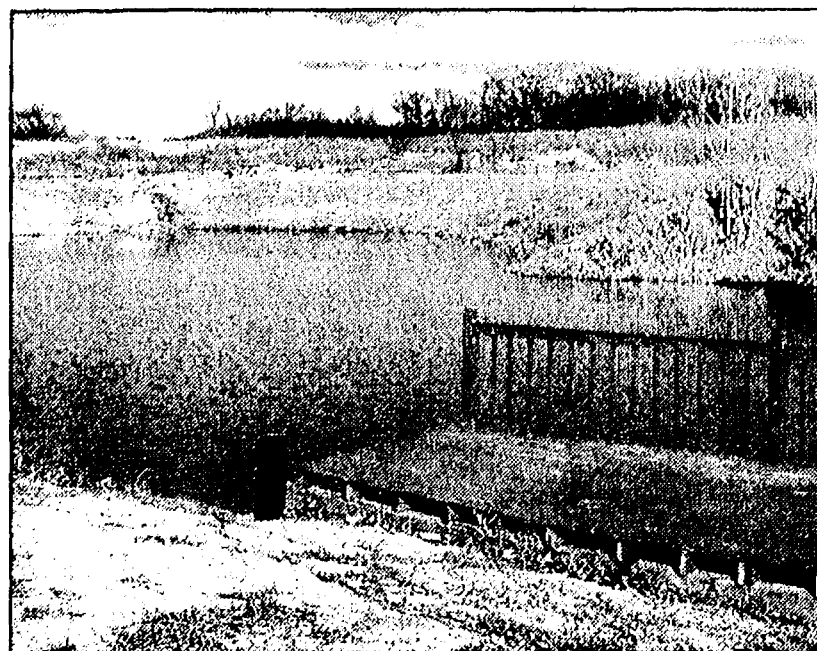

The Farmlane Bluegrass & Old Country Festival is Friday, Saturday and Sunday and features The Larkin Family, The Saline Fiddlers, Lonesome County and more than a dozen other regional bluegrass bands. The festival takes place rain or shine under a pavilion tent, and music lovers are asked to bring their own chairs or blankets. Tickets are available by the day or for the weekend, and advance tickets are recommended. Camping is available by reservation, and horses will not be allowed during the festival. The festival runs from noon until 11 p.m. Friday and Saturday and 9 a.m. to 9 p.m. on Sunday. For camping reservations, advance tickets, and more information, call 1-734-260-9009. Farmlane is located at 8020 Clear Lake Road, just south of the village of Waterloo at the curve, eight miles northwest of Chelsea. A schedule of events is available at www.farmlanecampground.com.

Purple Rose introduces adult acting classes

As part of a core mission to provide opportunities for Midwestern artists, The Purple Rose Theatre Company is registering adult students for classes during the upcoming 2008-09 season.

In the PRTC's most comprehensive and acclaimed class, the Actor/Director Lab, students participate as either an actor or director and explore the principles that guide professionals in their work. Taught by PRTC Artistic Director Guy Sanville, resident artist Michelle Mountain and guest artists, this fall class features instruction in acting and directing techniques through monologue and group scene work.

Class will meet on Mondays from 7 to 11 p.m., Oct. 20 through Dec. 15. An additional minimum of two hours of rehearsal time outside of class is also required.

Students should prepare a memorized, one-minute comic monologue from a published play for the first class session. Cost for the class is \$600 or \$450 for AEA members.

Interviews are required for first-time A/D Lab participants; these by-appointment-only interviews are scheduled for July 28-29.

Offered before general audition season, Audition Intensive aims to give students the tools to walk into every audition prepared to give the best performance of their lives. Class will meet on Monday, Feb. 16 and Tuesday, Feb. 17 from 7 to 11 p.m. Cost for the class is \$175.

This year's Voice & Movement class is being offered on Mondays from April 13 through May 18 with sessions from 2 to 5 p.m. or 7 to 10 p.m. This class - through techniques including Linklater, Laban, yoga and mask work - is

designed to help students discover their full vocal and physical potential. Cost for the class is \$300.

The brand-new Advanced Acting is for adult actors who are serious about taking their craft to the next level through intensive acting exercises, monologues and scene work under the instruction of Sanville and Mountain.

Offered Tuesdays, April 21 through May 19 from 7 to 11 p.m., cost for this premiere class is \$350.

Prerequisites include Actor / Director Lab and/or Voice & Movement and previous stage experience.

Class will meet on Mondays from 7 to 11 p.m. from June 29 through July 27. Cost for the class is \$600 or \$450 for SAG, AEA and AFTRA members.

Registration is available now by calling the PRTC administration office at (734) 433-PRTC (7782).

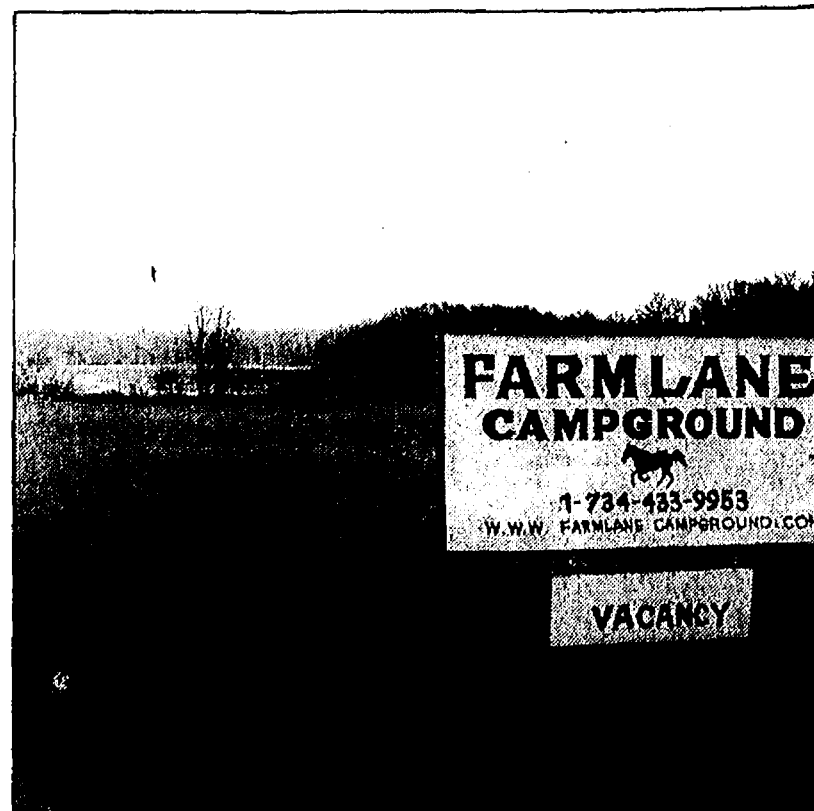

Jeffrey R. Barlow
HANDYMAN & HOME IMPROVEMENT SERVICES
Licensed Builder

- RESIDENTIAL ADDITIONS
- KITCHEN AND BATH REMODELING
- SIDING, WINDOWS AND DOORS
- FINISH INTERIOR TRIM
- COMPLETE YOUR PROJECT OR START A NEW ONE

Phone: 734-323-3516 Fax: 734-433-9503
1840 N. Dancer Road, Dexter, MI 48130



Happy 50th Birthday!



Love,
Bob, Casey, Kelly, Mary, Bill, Carol,
Amanda, Samantha, Becky and Mom

Heritage Newspapers

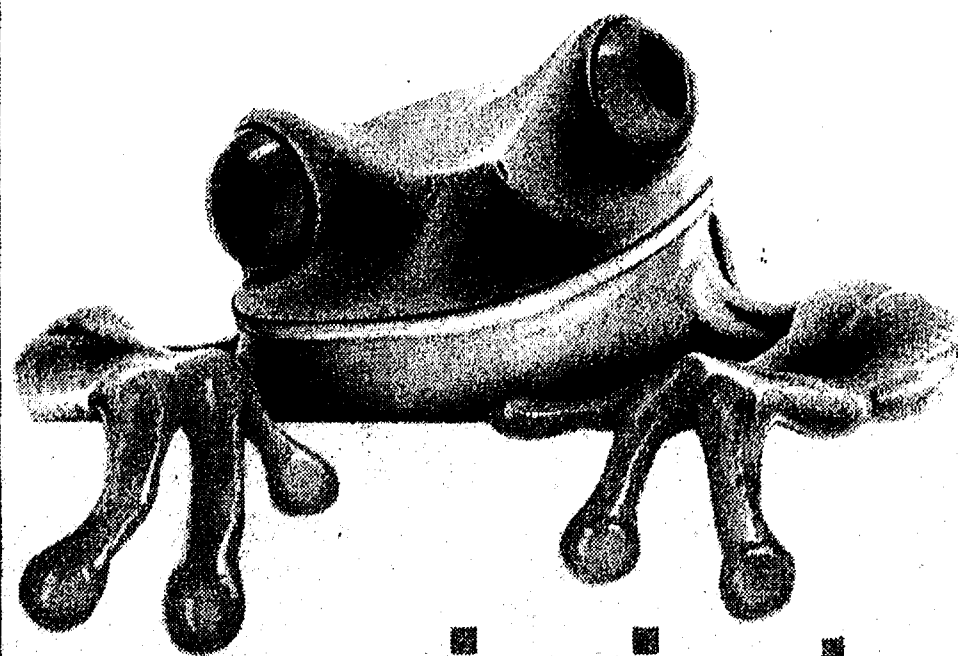

this joint is jumpin'

The new local **marketplace** section features great offers from merchants right in your own backyard and across our region. Next time you visit our website, click on the **marketplace** link to start shopping a variety of ways, including:

- ♦ Search for great deals by category or by key word
- ♦ Search by name for your favorite stores and businesses
- ♦ Expand your search to see deals from around the entire region
- ♦ Browse special themed newspaper sections and associated advertisers

hop onto
Heritage.com
and click on

marketplace



sudoku

© Puzzles by Pappocom

Tips & Computer Program available at
www.sudoku.com

3	7	5	8
4	2	9	1
4 7	6	1	3 8
3	2		6
2 8	9	3	5 1
5	1	6	4
2	4	8	1

EASY

93

Fill in the grid so that every row, every column, and every 3x3 box contains the digits 1 through 9.

		9			7
	8	3	6		
4					6
5	1		9	2	
	6				7
	2	6		5	9
	2				1
		8	7	6	
9			5		

MEDIUM

93

Solutions published in this newspaper, or check "JRC Publications" on the Solutions page of www.sudoku.com

Heritage Newspapers

in partnership with
YAHOO! hotjobs

CLASSIFIED

Phone: 1-877-888-3202

Fax: 1-877-21-FAXUS

Heritage Classifieds are available online: www.Heritage.com

DEADLINES:

Wednesday News-Herald - Tuesday, 12:30 p.m.
Wednesday Press & Guide - Tuesday, 12:30 p.m.
Western Region & The View - Tuesday, 4:30 p.m.
The Guardian - Wednesday, 11:00 a.m.

ile Camera - Wednesday, 5:00 p.m.
Friday News-Herald - Wednesday, 6:00 p.m.
Sunday News-Herald - Friday, 4:00 p.m.
Sunday Press & Guide - Friday, 4:00 p.m.

Heritage Newspapers reserves the right to accept, edit, revise and classify any classified ad submitted for publication. Heritage Newspapers is responsible for one incorrect insertion. The advertiser is responsible for the accuracy of further insertions. We request that you check your ad for accuracy on all insertions. Claims are limited to the actual cost of the ad and must be submitted with 30 days.

ADVERTISING POLICIES:

IF THIS IS YOUR MARKET, TURN TO HERITAGE NEWSPAPERS

Allen Park • Belleville • Brownstown • Chelsea • Dearborn • Dearborn Heights • Dexter • Ecorse • Flat Rock • Gibraltar • Grosse Ile • Huron Township • Lincoln Park • Manchester • Melvindale • Milan • Monroe County • River Rouge • Riverview • Rockwood • Romulus • Saline • South Rockwood • Southgate • Taylor • Trenton • Warrendale • Woodhaven • Wyandotte • Ypsilanti

transportation SPECIAL

\$2000 or less
5 LINES \$11.15
each additional line \$5.00

\$2001 or more
5 LINES \$45.60
each additional line \$8.00

CARS, TRUCKS, SUVs, VANS, BOATS, RVs, MOTORCYCLES

Pet Special

\$45.00 5 lines
each additional line \$8.57

Price of pet must be included in the ad. Prepayment required. Private Party Advertisers Only (no breeders). Successful ads can be cancelled for convenience, however refunds cannot be issued.

Merchandise Special

\$9.30 5 lines
each additional line \$1.43

\$23.55 5 lines
each additional line \$4.28

Merchandise \$100 or Less
Merchandise \$101 and up

GOOD NEWS comes in all sizes!
Celebrate your good news with a Heritage Newspaper

HAPPY AD

BIRTHDAYS, ANNIVERSARIES, GOOD REPORT CARDS, RETIREMENTS...

JUST \$33.95

1-877-888-3202

HOTFACTS by YAHOO! hotjobs

75% of office workers use the same wireless device for work and personal tasks.

Source: Yahoo! HotJobs virtual workplace survey, February 2007

Get the job you want at jobs.Heritage.com

<p>Announcements 1000</p> <p>Adoptions 1010</p> <p>LOVING COUPLE wants to adopt newborn. We will give your child every opportunity. All expenses paid as permitted by law. 877-837-9743</p> <p>PLACE AN AD 1-877-888-3202</p> <p>CLASSIFIEDS GET RESULTS RESULTS RESULTS 1-877-888-3202</p> <p>Legal Notices 1050</p> <p>NOTICE TO CREDITORS</p> <p>TO ALL CREDITORS:</p> <p>The Settlor, Paul F. Cline, date of birth March 18, 1921, who lived at 1741 Cliffs Landing, #3, Ypsilanti, Michigan, died March 29, 2008. There is no personal representative of the settlor's estate to whom Letters of Administration have been issued.</p> <p>Creditors of the decedent are notified that all claims against the Paul F. Cline Trust dated February 23, 1979, as amended, will be forever barred unless presented to JPMorgan Chase Bank, N.A., Trustee, within four months after the date of publication.</p> <p>Notice is further given that the Trust will thereafter be assigned and distributed to the persons entitled to it. Date April 21, 2008.</p> <p>JPMorgan Chase Bank, N.A., Teresa Schaefer, Sullivan, Trustee, 1116 W. Long Lake Road, M11-8952, Bloomfield Hills, MI 48302, 248-645-7381.</p> <p>Pub. July 17, 2008</p> <p>List your auction where the action is - HERITAGE CLASSIFIEDS. Try our total package which covers all the areas from Dearborn to the Ohio line, and from the Detroit River to Washtenaw County. 1-877-888-3202</p> <p>CLASSIFIED Brings buyers and sellers together. Help families find new homes. Makes selling and shopping simple. Provide job seekers with career information.</p>	<p>Legal Notices 1050</p> <p>STATE OF MICHIGAN PROBATE COURT WASHTENAW COUNTY CIRCUIT COURT-FAMILY DIVISION PUBLICATION OF NOTICE OF HEARING</p> <p>FILE NO. Darlene A. O'Brien 08-1198-NC</p> <p>In the matter of name change: Alena Malin Andrade to Alena Malin Wurster.</p> <p>TO ALL INTERESTED PERSONS including: whose address(es) are unknown and whose interested in the matter may be barred or affected by the following:</p> <p>TAKE NOTICE: A hearing will be held on August 5, 2008 at 3:00 p.m. at Washtenaw County Court-house before Judge Darlene A. O'Brien for the following purpose: Name change or Alena Malin Andrade to Alena Malin Wurster.</p> <p>Date 7-1-2008 Kristine A. Wurster, Petitioner 340 Hartman Lane Saline, MI 48176 248-227-4771</p> <p>Published July 10 & 17, 2008</p> <p>Lost 1060</p> <p>AFRICAN GREY Parrot, red tail, Telegraph & Mich. area. Silver band on leg with Ohio stamp, reward, 6/21. 313-720-5859</p> <p>LOST SMALL female cat half Siamese blue eyes, area Northline & Pearl, 734-512-7618</p> <p>Employment 4000</p> <p>CLASS B TRAINING (1 DAY) 734-374-5000</p> <p>Drivers 4050</p> <p>CLASS B TRAINING (1 DAY) 734-374-5000</p> <p>Drivers: GRAND OPENING Southgate Facility! Visit U.S. Truck Driving School, MI Works Approved & Backed by the Countries Top 5 Trucking Co! Earn first year \$725-\$1,000/wk! 800-397-2324</p> <p>Antiques 2010</p> <p>2008 Ann Arbor Antiques Market</p> <p>Antiques Market July 19th and 20th "Old Meets New" Featuring: The Workshops of David T. Smith Market hours: 10am-5pm No Admission Charge! 2 Day www.annarbortiquesmarket.com</p> <p>Business Opportunity 4030</p> <p>3 SODA & 3 snack Coke & Dorito vending machines. Great locations. \$9,995 877-350-0100</p> <p>List your auction where the action is - HERITAGE CLASSIFIEDS. Try our total package which covers all the areas from Dearborn to the Ohio line, and from the Detroit River to Washtenaw County. 1-877-888-3202</p>	<p>Business Opportunity 4030</p> <p>PIZZERIA FOR SALE</p> <p>TAYLOR 15 yr. old business Carry-out & delivery Great Location Busy intersection Serious Inquiries Call 313-414-9500</p> <p>START YOUR own business. Work from home! Set your own schedule! Great earning potential! Small ownership fee. Call Carol 734-604-1652.</p> <p>Domestic 4040</p> <p>BABY SITTER wanted in my home. Part Time. Must be exp. w/ toddlers. 734-428-0529</p> <p>DEXTER AFTER School Care Fall '08 For 2 creek-side kids. Mon.-Thurs. 3-6PM. Driver's lic. preferred. \$9/hr. 734-945-5291</p> <p>List your auction where the action is - HERITAGE CLASSIFIEDS. Try our total package which covers all the areas from Dearborn to the Ohio line, and from the Detroit River to Washtenaw County. 1-877-888-3202</p> <p>PLAYFUL INTERACTIVE child care provider needed in my home for 3 & 6 yr. old girls. Thurs. through-out school yr. + full-time in summers. Prefer someone able to work additional days when Saline schools not in session. Must be non-smoker w/ good driving record. hours: 7:30am-2:45pm. Position starts 8/12/08. 734-604-6900</p> <p>Drivers 4050</p> <p>CLASS B TRAINING (1 DAY) 734-374-5000</p> <p>Drivers: GRAND OPENING Southgate Facility! Visit U.S. Truck Driving School, MI Works Approved & Backed by the Countries Top 5 Trucking Co! Earn first year \$725-\$1,000/wk! 800-397-2324</p> <p>Antiques 2010</p> <p>2008 Ann Arbor Antiques Market</p> <p>Antiques Market July 19th and 20th "Old Meets New" Featuring: The Workshops of David T. Smith Market hours: 10am-5pm No Admission Charge! 2 Day www.annarbortiquesmarket.com</p> <p>Business Opportunity 4030</p> <p>3 SODA & 3 snack Coke & Dorito vending machines. Great locations. \$9,995 877-350-0100</p> <p>List your auction where the action is - HERITAGE CLASSIFIEDS. Try our total package which covers all the areas from Dearborn to the Ohio line, and from the Detroit River to Washtenaw County. 1-877-888-3202</p>	<p>Drivers 4050</p> <p>TRAINCO TRUCK DRIVING SCHOOL "Let Us Drive You To Your Future" Professional Truck Driving School & Career Center 734-374-5000</p> <p>Quality training on late model equipment</p> <p>Friendly, personable, licensed instructors</p> <p>Day, Evening, and Weekend classes forming now</p> <p>Trucking Companies Come DIRECT to our Classroom to HIRE YOU!</p> <p>Local, Regional and OTR</p> <p>Company paid training</p> <p>WCCC approved</p> <p>READY MIX Truck Driver Class B CDL with air brakes. Apply at 7801 North Ann Arbor Rd. Dundee, Michigan</p> <p>TOW TRUCK DRIVER Looking for exp. driver. Chauffeur's license req. Call Central Avenue Auto Parts at: 313-843-7580</p> <p>General Employment 4080</p> <p>DIRECT CARE ASSISTANT Looking for caring, motivated people. Assist persons we serve in residential settings. Training provided. \$7.65 total per hr. plus. Call 734-699-3808, and 699-6543.</p> <p>PLACE AN AD 1-877-888-3202</p> <p>APPLY TODAY DIRECT CARE Needed. Responsible. Caring people for elderly. ALL SHIFTS. 734-947-0231</p> <p>DIRECT CARE STAFF needed to work with developmentally disabled adults in downriver area. (734) 722-4580 Ext. 14</p> <p>GROSSE ILE GOLF & COUNTRY CLUB is looking for experienced KITCHEN HELP. Resumes and applications in person or email at: linda@igcc.com</p> <p>GROUNDWORK PERSON For tree care company. Duties: chipping brush, raking and loading wood. 30-35 hrs/wk. Reliable transportation & valid drivers lic. a must! Chelsea/Ann Arbor area. 734-433-9031</p> <p>Immediate Openings '08 HS Grads/College Students \$14.25 base/appt, cost sales/service, cond. apply, all ages 17+. Call Now! 734-265-7944</p> <p>List your auction where the action is - HERITAGE CLASSIFIEDS. Try our total package which covers all the areas from Dearborn to the Ohio line, and from the Detroit River to Washtenaw County. 1-877-888-3202</p> <p>APPRENTICE Machine tool builder looking for individual interested in learning spindle assembly & machine building. Ideal opportunity for college student. Fax resume to: 734-946-3566.</p> <p>Communication Technicians CABLE, HSD, VOIP (telephone) Exp. preferred, will train the right individuals. We offer competitive wages, benefits & advancement opportunities. Work in the Downriver, Ann Arbor area. Must have a good driving record and Criminal history check. Apply within</p> <p>LECOM COMMUNICATIONS 1701 W. Michigan Ave. Ypsilanti, MI 48197 Mon.-Fri. 11am-3pm No Phone Calls Please</p> <p>Nurses 4100</p> <p>NURSES WANTED</p> <p>St. Joseph Mercy Hospital See Display Ad in the Community Section</p> <p>Call Robin Britton 734-712-2396 or email brittonr@trinity-health.org</p> <p>E.O.E.</p> <p>Remarkable Medicine Remarkable Care</p>	<p>General Employment 4080</p> <p>SOMETHING NEW! Our Fundraising office in Dearborn requires hardworking, positive, personable people with good speech. Full-time positions start at \$10 per hr. Top producers make over \$650 a week! Call Jan: 313-565-5901 for phone interview.</p> <p>CLASSIFIED Brings buyers and sellers together. Help families find new homes. Makes selling and shopping simple. Provide job seekers with career information.</p> <p>Health Care 4090</p> <p>EXPERIENCED BILLER Chelsea Medical Practice seeking experienced biller four days a week. Send resume and references to: Box 306, c/o Heritage Newspapers, One Heritage Place, Ste 100, Southgate, MI 48195</p> <p>PLACE AN AD 1-877-888-3202</p> <p>PHLEBOTOMY EDUCATION Garden City cc, classes 9/13 Sept classes Downriver, Days or Eves. 5900. 313-382-3857</p> <p>Office/Clerical 4110</p> <p>Payroll/Benefits Secretary Full-time with benefits. Prior payroll exp. req. www.apps.k12.mi.us/personnel Send resume to: Allen Park Public Schools Attn: Deborah Lee 9601 Yme, Allen Park, MI 48101</p> <p>HERITAGE CLASSIFIEDS GET RESULTS RESULTS RESULTS 1-877-888-3202</p> <p>Retail 4135</p> <p>Whole Foods</p> <p>Opening September 24</p> <p>Eisenhower Parkway & Ann Arbor-Saline Rd. Ann Arbor, MI</p> <p>What are you looking for in a job? A career path? Great pay and benefits? Whole Foods Market offers a base salary of \$10/hr (but we pay for experience); a superior benefits package including medical (free to members after exceeding 800 hours of service), dental & vision, an excellent work environment, opportunities for growth; 20% team member discount; a 401(k) with Company contribution and stock option grants after 6,000 hours of service.</p> <p>We're serving up all kinds of opportunity! Step up to the plate by applying online today: www.wholefoods.com/careers</p> <p>Most positions require flexible availability including afternoons, evenings and the majority of weekends.</p> <p>Applicants must apply online at: www.wholefoods.com</p> <p>Whole Foods</p> <p>We are an equal opportunity employer</p>	<p>Merchandise 2000</p> <p>WANTED: MAYTAG (Only). Square Tub Winger washer, Model E2L. Will pick up. 419-522-8043</p> <p>WASHER & DRYERS Stoves & Refrigerators, exc. condition. Delivery available. 30 Day Warranty. 313-657-5153</p> <p>Washer & dryer. Very good cond. only 3 yrs old. \$275 set. 313-971-1278</p> <p>WHIRLPOOL SIDE by side fridge w/ ice maker, almond color, \$200. 313-563-0226</p> <p>Arts/Crafts/Bazaar 2030</p> <p>BLULADY CRAFT Show July 19 9-4. Schoolcraft & Inkster in Livonia. International fabric store</p> <p>IT'S A SURE SALE In the Classified</p> <p>Auctions/ Estate Sales 2040</p> <p>2 GREAT REAL ESTATE PROPERTIES</p> <p>Property 1</p> <p>Real Estate Zoned Commercial w/ 3 Units & 356' Jackson Rd. Frontage</p> <p>Auction:</p> <p>Thurs., July 24th @ 4:00 PM</p> <p>8545 Jackson Rd., Dexter, MI</p> <p>Located 200' West of Parker Rd.</p> <p>Tax Enterprises LLC</p> <p>Owner: Erin Belanger</p> <p>Property 2</p> <p>2.53 Acres - Building Site 200' x 470'+</p> <p>Auction:</p> <p>Thurs., July 24th @ 6:00 PM</p> <p>2865 Hayes Rd., Chelsea, MI</p> <p>Take Old US12 West of M52 and go past I-94 and Sylvan to Hayes Rd. then south</p> <p>Washtenaw County Health Dept. approved</p> <p>Owner: Stanley Kent</p> <p>Complete details with pics @ www.braunandhelmer.com</p> <p>Braun & Helmer Auction Service, Inc.</p> <p>JERRY HELMER • (734) 368-1734</p>	<p>Appliances 2020</p> <p>WANTED: MAYTAG (Only). Square Tub Winger washer, Model E2L. Will pick up. 419-522-8043</p> <p>WASHER & DRYERS Stoves & Refrigerators, exc. condition. Delivery available. 30 Day Warranty. 313-657-5153</p> <p>Washer & dryer. Very good cond. only 3 yrs old. \$275 set. 313-971-1278</p> <p>WHIRLPOOL SIDE by side fridge w/ ice maker, almond color, \$200. 313-563-0226</p> <p>Arts/Crafts/Bazaar 2030</p> <p>BLULADY CRAFT Show July 19 9-4. Schoolcraft & Inkster in Livonia. International fabric store</p> <p>IT'S A SURE SALE In the Classified</p> <p>Auctions/ Estate Sales 2040</p> <p>2 GREAT REAL ESTATE PROPERTIES</p> <p>Property 1</p> <p>Real Estate Zoned Commercial w/ 3 Units & 356' Jackson Rd. Frontage</p> <p>Auction:</p> <p>Thurs., July 24th @ 4:00 PM</p> <p>8545 Jackson Rd., Dexter, MI</p> <p>Located 200' West of Parker Rd.</p> <p>Tax Enterprises LLC</p> <p>Owner: Erin Belanger</p> <p>Property 2</p> <p>2.53 Acres - Building Site 200' x 470'+</p> <p>Auction:</p> <p>Thurs., July 24th @ 6:00 PM</p> <p>2865 Hayes Rd., Chelsea, MI</p> <p>Take Old US12 West of M52 and go past I-94 and Sylvan to Hayes Rd. then south</p> <p>Washtenaw County Health Dept. approved</p> <p>Owner: Stanley Kent</p> <p>Complete details with pics @ www.braunandhelmer.com</p> <p>Braun & Helmer Auction Service, Inc.</p> <p>JERRY HELMER • (734) 368-1734</p>	<p>Auctions/ Estate Sales 2040</p> <p>BELLEVILLE ESTATE SALE 43631 Bemis Rd. 7/18-7/20 9am to 5pm. Household goods, nice furniture, garage/tools, dishes, collectibles, Nordic-Trac, treadmill & much more!!</p> <p>DETROIT, AUCTION 7/16/08, 10:30am. Top Hat Collision, 8800 Schaefer, sale of complete contents; owner retiring, see ad @ www.braunandhelmer.com</p> <p>CLASSIFIED Does it All!</p> <p>Auctions/ Estate Sales 2040</p> <p>10 SKIDS paver bricks 2. Cultured rocks for water fall. Best Offer. 734-915-2887</p> <p>NEED EXTRA CASH? Clean your basement, attic or garage and call HERITAGE CLASSIFIEDS. Our friendly advisors are ready to help you write an ad for best results. 1-877-888-3202</p> <p>STEEL SHOW BUILDINGS Big or Little. Recession & Advertising Double Discount. Can Erect, Cheap Freight. www.scp-gpp.com #066 734-274-4718</p>	<p>Building Supplies 2060</p> <p>10 SKIDS paver bricks 2. Cultured rocks for water fall. Best Offer. 734-915-2887</p> <p>NEED EXTRA CASH? Clean your basement, attic or garage and call HERITAGE CLASSIFIEDS. Our friendly advisors are ready to help you write an ad for best results. 1-877-888-3202</p> <p>STEEL SHOW BUILDINGS Big or Little. Recession & Advertising Double Discount. Can Erect, Cheap Freight. www.scp-gpp.com #066 734-274-4718</p>
---	---	---	---	--	--	---	---	---

MAKE YOUR MOVE!

Come join the Reinhart team, Washtenaw County's leader for 36 years. It really is a terrific time to begin a career in real estate sales!

We will prepare you to be a real estate success with a comprehensive, company-provided training program. If you are considering real estate sales, we want to talk with you.

For an information interview, contact Bill Miller, General Manager 734.747.7888 bmiller@reinhartrealtors.com

Reinhart

Charles Reinhart Company Realtors

www.reinhartrealtors.com

King Crossword

ACROSS

1 Howl at the moon
4 Wheat bundle
9 Wintertime ailment
12 Raw rock
13 Greeting
14 Rowboat propeller
15 Wisconsin city
17 Sister
18 "What Kind of Fool?"
19 Disagreeing
21 Become communicative
24 Transmit
25 - good deed
26 Got a glimpse of
28 Don't just toss away
31 Piece of work
33 Grumpy companion
35 Bed-frame part
36 Righthand page
38 Small barrel
40 Altar constellation
41 Stow cargo
43 Impish one
45 Clark Kent's newspaper
47 Moose's cousin
48 Ring around

DOWN

1 Acknowledge applause
2 "We - not amused"
3 "Certainly"
4 Detective slangily
5 Chopper's landing site
6 Right angle
7 Pseudonym
8 "Old Folks at Home" composer
9 Wisconsin city
10 Praise highly
11 Coffee shop vessels
16 Darker than beige
20 Individuals
21 Smell
22 Vatican VIP
23 Wisconsin city
27 Stir-fry pan
29 Poet

30 And others (Lat.)
32 Ollie's partner
34 Brains
37 Black Sea port
39 Overshoe
42 Lucy's pal
44 Firmament
45 Entreaty
46 Bound
50 Moray, e.g.
51 Space
52 Time of your life?
53 Present

© 2008 King Features Synd. Inc.

Business/Office Equipment

ICE MACHINE. Fountain drink machine, coffee warmer/maker, napkin racks etc. Exc. cond. \$ Negotiable 734-674-1240

Cemetery Lots

BEAUTIFUL LOTS for sale at Michigan Memorial Park, Inc. \$2300 for two 734-397-3611

SINGLE GRAVE avail. Michigan Memorial. Block 31, Section 143. \$2200 734-246-9379

Collectibles/Hobbies

AAA Always Buying US silver/gold coins, scrap gold, pockets watches, Lionel/Flyer Trains, old toys, old comics, old baseball cards 734-558-2986

I BUY BEANIE BABIES! I will be at the Island Store this and next Fri-Sat 10-6. Payment on the spot for all beanie babies. FAST & FAIR, no appt. needed. In Ann Arbor at Salsine & Eisenhower Pkwy. www.beanieground.com 734-761-6187

Beanie Babies**LAWN/GARDEN**

4 WHEEL yard machine edger, 3.5 HP, B&S engine, only used twice, \$85. 313-928-5827

Bargain Hunter

SHOP SMITH 4" planer Edger \$60, Iron-work with oak chair \$30 313-278-6177

Furniture

\$65 New Queen pillow top mattress. Can deliver. 248-275-4385

80" NORWALK

Sofa, floral design, shades of cream, green and brown. Exc. Condition. \$300 734-426-0454

ART VAN.

full-size loft bed w/bunkie board. \$700/best. 734-955-1479

CLASSIFIED

Does it All! Lg Curio Cabinets: Oak \$250, Cherry \$250. Two 3pc set coffee table, very nice. 313-515-2437

Garage/Rummage Sales

ALLEN PARK: 10054 Laurence, July 18-19: 9-5pm. Moving Sale. Furniture, clothing, computer, toys/books, glass & kit

ALLEN PARK: 14525 Keppen, July 18-20: 9-4pm. Huge Sale. Household, tools, jewelry, clothes, etc.

ALLEN PARK: 15030 Pennsylvania, July 15-17: 9-3pm. household items, knick knacks, cherry wood ent. crr., dressers, china cabinet & more.

ALLEN PARK: 1645 Pinecrest, Wed-Fri, 8-7. Odds & ends. Everything must go!

ALLEN PARK: 17045 Keppen, July 17-19: 10-4pm. Clothes collectibles and toys.

ALLEN PARK: 17481 Brody, July 17-20: from 8-5pm. Furniture, bikes, books & misc. Moving Sale.

ALLEN PARK: 18651 Grey, Thurs. & Fri., 9-7. Children's clothes, toys, household items.

ALLEN PARK: 2 Family Sale! 15225 College St. Off Allen Rd. Across from Thunderbowl. July 16th-19th 8-5.

ALLEN PARK: 3 family sale, a little bit of everything, 16010 Russell, Fri-Sun, July 18-20, 9-7

ALLEN PARK: 6536 Buckingham, July 18-19, 8am-7. Adult trike bikes, antiques, furniture & misc.

ALLEN PARK: 6790 Norwood, 3 family. Baby items, household & collectibles. Sat. & Sun. 8-5. No Early Birds please.

ALLEN PARK: 9300 Manor, July 17&18, 8-3:55. Big Sale! Furniture to fixtures. Nice kids clothes.

ALLEN PARK: 9381 Manor, 1 day only July 19th 9-5. Something for everyone, household & misc.

ALLEN PARK: 9668 Rosedale Blvd., July 17-19: 9-5pm. Toddler clothes/shoes, toys & more! All proceeds to Kids College Fund.

ALLEN PARK: moving sale 16153 Oceana, Fri, July 18 9-5. Furniture, household, paintings, misc.

ALLEN PARK: Two family Garage Sale, July 16-19, 9-4 10061 Balfour (off Allen Rd & Midway)

Garage/Rummage Sales

ANN ARBOR: 6240 Vineyard Ave, July 18 9am-3pm. Entertainment center, treadmill, play kitchen, bikes, kids books, puzzles, games & toys.

BELLEVILLE

7/18-19 9-5, 7/20 11-4. 17360 Lohr Rd. A/C. P.H. Crystal, lawn mower, arts & crafts large variety misc.

BROWNSTOWN:

24619 Woodland, July 17-19: 8:30-5pm. Corner of Telegraph & Van Horn.

CARLETON:

July 18 & 19, 9-5, 14586 Carleton West, Sporting goods, boat motor, guns, clothes, household & misc. items.

CHELSEA:

18350 Bush Rd, July 17-20: 9-7. Fishing gear, Bow clothes, books/Housewares, tractor disc, etc.

PLACE AN AD

1-877-888-3202

CHELSEA 618

Grant, July 19, 8-4pm. Dog kennel, fist tank, wooden porch swing, little bit of everything.

CHELSEA 6486

Haylake, July 18-19: 9-4pm. Antiques, household, furniture, tools, etc.

CHELSEA, HUGE

Rummage Sale, Our Saviour Lutheran Church, located on 52nd next to McDonald's, Fri. & Sat. 7/18-19 10a-5p

DEARBORN

10 Houses 1 block Oakwood/Southfield 1744 Walnut

Thurs. Sat. 9-5. Tools, antiques, toys, books, clothes, old Red Wings, Tigers stuff, golf & more.

DEARBORN - 1500

Hollywood, July 17-19 9-5. Craft supplies, laptop, ladies golf, furn. misc.

DEARBORN 15035

Colson (2 blocks E. of Greenfield), 7/19, 9-4. Moving Sale. Antiques, 25 HP boat motor, drill press, tools, garage, household & children's items.

DEARBORN: 1862 N.

Gulley Rd. (2 blocks S. of Ford Rd.), July 11-13: 9-7. Furniture & many misc. items

DEARBORN 22214

Watsonia, multi family yard sale. Thurs-Sat. 9-5. Good Stuff.

DEARBORN 22222

Nowlin, Sat. 19th 10-6. Rain date Sun. 20th. 2 family sale. Lots of everything!

DEARBORN 22750

Columbia July 17 & 18 10-4. 5 family, inside & outside of garage. Full of goodies. A little bit of everything. Dont miss it!

DEARBORN

24808 & 24819 Chicago, July 17-19: 9-6. Moving Sale 60 yrs of accumulation.

DEARBORN 303 N.

Reginald 2 block E. of Outer Dr., 2 blocks N. of Cherry Hill, Fri. & Sat., July 18-19, 9-5pm.

DEARBORN 3 family

yard sale 2864 & 2872 Pardee, July 17-19, furniture, clothes, toys, misc.

DEARBORN 5021

Hogger, July 19 & 20, 9-9. It's back! Gigantic multi family garage sale.

DEARBORN 7619

Calhoun St., July 17-19, 9-5pm. mens suits, & size cloths Christmas decor unique, toys, books, appliances & more.

DEARBORN: 839 S.

Highland St., Huge Sale! July 17-20 from 8am-7. South Highland across from Dearborn High.

Dearborn Heights

8236 Woodbine, July 18&17 8-6. Baby/adult clothes, toys, collectibles, tools, & misc.

DEARBORN HGTS.

25954 McDonald, moving sale, girls baby clothes, furn., collectible eagles, toys & misc. July 16-19, 10-6

DEARBORN HGTS.

4473 Merrick, July 17-19, 10-7. treadmill, clothes, Beanie's, holiday items & household items

Dearborn Hts.: 8650

& 8630 Plainfield, July 17-19: 9-5pm. Household merchandise, books, galore, jigsaw puzzles, camping stove, etc.

DEARBORN HGTS.

Huge multi-family garage sale. Household goods, craft items, furniture, clothing & more Wed July 16: 9-4pm 7018 Norborne (S. of Warren W. of Beech Daly)

Garage/Rummage Sales

DEARBORN: July 17, 18, 19, 8-5. 4760 Woodworth 5 blocks E. of Greenfield off Michigan

DEARBORN, Thurs.

& Fri. 945 Maybarn. Super yard sale. Variety of old & newer items--LOW Prices!

DEARBORN W.

22835 Sheridan, Fri. & Sat. July 18-19: 10 am-6 pm. 30 yrs. of stuff, books, chif. stuff, antiques, toys, more. Bargain hunters come!

DEXTER - 8351

Huron River Dr. Toys, games, household items, furn. & much more. Sat & Sun 9-4

DEXTER RED Barn

Antiques foreclosure Estate Sale. Everything goes. 7650 Ann Arbor St. July 17-19, 9-7. House and Barn. Antiques & collectibles, furniture, appliances, too much too list.

ECORSE 4510

High St., July 18-20, 10-5pm. Moving Sale. Patio furniture, fire pit, household items, tools.

FLAT ROCK, 26618

Emma, Fri. & Sat. July 18th - 19th - 9-3, moving sale, everything must go!

FLAT ROCK: 26995

James Ave., July 17-19 from 9-5pm. Some craft supplies.

FLAT ROCK Garage/Craft

Sale, 29706 Red Cedar, Sat. 9-6PM. Refrigerator, spc. patio set, freezer, misc.

GROSSE ILE 18406

Meridian, July 18 & 19, 9-4pm. Orbitrek exerciser, winsor chairs, household and lots of misc.

GROSSE ILE: 21404

Masi Ct., July 18-19: 9-4pm. Bikes, kids clothes, cherry desk chair, golf clubs, toys.

GROSSE ILE 3 Family

Garage Sale, Fri. & Sat. 9-3. 8197 Halcyon Ct. Furniture, kids stuff, clothes.

GROSSE ILE 7722

Stout, Sat. July 19, 9-4pm. Castle Moon Walk, computer system, shelving, cedar swing set, area rugs and more

GROSSE ILE, 8255

Horsemill, Fri. & Sat. July 11-12, 9-4. Huge Moving Sale, Christmas, school supplies, toys, golf clubs, Party Lite, baby items, China & much more.

GROSSE ILE, 8300

LaSalle, Sat. 7/19, 9am-5pm. College dorm items, clothing, 42" lg screen tv.

GROSSE ILE: 8891

Parkway Dr., July 19 from 9-3pm. Girls clothing & many misc. items!

GROSS ILE, 9885

Church Rd., July 18-19, 9-4. wicker furn., snow blower, dark rm. equip. & larger etc. serger & spools of thread, 100 gal. fish tank & stand, antique stop light, books, housewares & much much more.

HURON TWP. 25414

Willowbrook Ct., July 17-18, 9-5pm. Huron Park Condo. Corner of Middlebelt & Van Horn Rd. Video game items, weight bench, weights and more.

LINCOLN PARK

1018 Buckingham, July 19, Sat., 9-5pm. baby items, and clothes, more.

LINCOLN PARK,

7/18, 8-6pm. Household items, lg women's clothes & more.

LINCOLN PARK

1519 Wilson Ave. Fri. 9-3, Sat. 9-12. A little bit of EVERYTHING!

LINCOLN PARK -

1661 Leblanc, Friday 9-5, Saturday 8-2

LINCOLN PARK

1760 Richmond, 7/19 & 7/20, 9-4. Furn., pool table, X-mas village, clothes, household & more!

LINCOLN PARK,

1813 Richmond, Thurs-Sat 7/17-19, 9-3:30, household items & clothes

LINCOLN PARK:

1865 Philomena, July 18-19 from 9-4pm. Moving Sale. Multiple Family. Yard/Bsm. Sale. Furniture, toys & a little of everything.

LINCOLN PARK

3128 Ferris, at corner of Ferris & London, July 18 & 19, 8-5pm. Washer, dryer, table saw and collectibles.

LINCOLN PARK

530 Cleophas, Wed-Sat, 9-5. Sewing machines, fabric, wringer washer, appl. dishes, organ, & more!

LINCOLN PARK

4180 & 4175 Hazel July 17-19, 8-4pm, toys, tools, misc. Lots of items-cheap

LINCOLN PARK

530 Cleophas, Wed-Sat, 9-5. Sewing machines, fabric, wringer washer, appl. dishes, organ, & more!

Garage/Rummage Sales

LINCOLN PARK: 717 Pagel, July 18-19 from 9-4pm. 2 Family Garage Sale. Lots of baby items.

LINCOLN PARK, 878

Champagne, July 17-18, 19, 9-5. HUGE SALE - Something For Everyone!

LINCOLN PARK 905

Winchester at Wilson, July 17 & 18, 9-5. Household, clothing, some furniture and jewelry.

LINCOLN PARK,

HUGE 7 family yard/moving sale, 1648 Gregory, Sat. & Sun., 8-5. baby, items furn., collect., misc.

Manchester: 8700

Sharon Hollow Rd., July 18-19: 9-4pm. Moving Sale. Furniture & household.

MELVINDALE: FLINT

St., July 19-20: 9-4. Huge Sale. Hockey equip., clothes, toys Cheap Prices!

MELVINDALE - huge

garage sale low prices, 17336 Harman, Wed-Sat. 9-5. Rain or shine!!

MILAN - 415, 419,

499 O'Brien Dr., July 17-19, 9-4. Lots of stuff, RFL Jewelry sale.

MILAN, 5050 Milan,

Oakville Rd. Fri. & Sat. July 18-19, 9-5. many numerous household items.

MILAN 563 Allen #15

off Wabash, July 18 & 20, 9-5pm. Huge Multi family.

MILAN, AWESOME

moving sale, everything goes & is negotiable, 4870 Wright Rd., off Hillis & Stony Creek, something for everyone. July 17th 20th, 7am-5pm.

NEW BOSTON 30603

Van Horn, 7/18-7/20, 9-5pm. btwn Middlebelt & Huron River Dr. Big Sale.

NEW BOSTON:

34090 Huron River Dr. July 15-20 from 9-5pm. Air condition, twin bed, bike rack for car, men/ladies suits & lots more!

NEW BOSTON: 5578

Oakville, Waltz, July 11-13: 10-9pm. 1st Annual Animal Rescue Yard Sale Fundraiser.

NEW BOSTON

pre-moving sale, Downsizing, bedding, holiday decor, clothes, home decor, 26055 Redwood off Waltz & Willow I block W. of Willow, Whispering Willow sub, Sat. 8-4:30

PLYMOUTH HUGE!

Moving Sale, July 18&19 20th 9-5. 45951 Amesbury, see Craigslist.com

RIVERVIEW - 14319

Greenfield, July 19th 9-3 Sun 20th 9-12 Multi-family sale. OAK Furn., washing er/dryer, stove, dining set, hutch, 3 entertainment sets, desk, file cabinets, videos Household & Misc. NO EARLY BIRDS! 734-479-5506

RIVERVIEW: 15071

Old Town, July 17-18: 9-5pm. Furniture, women & boys clothing & misc.

RIVERVIEW - 17585

Reno, July 18 & 19 9-5. jewelry, clothes, signed baseballs, household, electric lawn mower

RIVERVIEW 17935

Kennebec, July 18 - 19, 8-4pm. Antique dinette, 750 Honda, misc. household, too much too list.

RIVERVIEW: 20229,

20271, 20228 & 20243 Coachwood, July 18-19: 9-5pm. 4 houses w/ something for everyone!

ROMULUS YARD

sale, 38035 Walnut 7/19, 9-5. Half proceeds go to Breast Cancer Research.

SALINE - 0-5 yrs.

clothes, toys, misc. household, books, movies, furniture, 7015 Dell Rd. Sat. 8-1

SALINE: 2348

Hawthorne Way (Wildwood Sub.) July 18: 7:30-3pm. & July 19: 7:30-12pm. Antiques: two wicker chairs, walnut bucket bench, porch rocker, potting table, early push sled. Kids, lots more!

SALINE: 5671 N. Maple

Rd., July 19-20 from 9-5pm. Multi-Family Garage Sale.

SALINE - 670 N. Harris,

July 18 & 19, 9-4pm. Household, furniture, holiday & more!

SALINE 9880

Woodbend Dr. 7/18-7/19 9-4pm. Household items, wooden play structure & misc.

Garage/Rummage Sales

ANNUAL Hunters Ridge Sub. Sale, July 17-18: 9-4pm. Foodstuck at Hunters Ridge.

Apartment/Flats \$010

FREE RENT APARTMENT LIVING IN TRENTON
\$500 Moves You In!
FIRST MONTH'S RENT FREE
1 & 2 bedroom available.
NO PETS!
MORNINGSIDE APARTMENTS
734-818-3444
CALL TODAY

LAKEWOOD APARTMENTS
located in Stockbridge, a family community is now accepting applications for our spacious 1 & 2 bdrm. apts. Rent is based on income starting \$470 & \$500. Heat & water incl. All areas in this community are handicapped accessible. For additional info, please call 517-851-7093 or for the hearing impaired 1-800-649-3777

MANCHESTER Downtown
1 & 2 bdrm., lot, \$560/mo & up. No pets.
734-996-2836

DID YOUR NEW CAR ARRIVE?
Let Heritage Classifieds help sell your used vehicle.
1-877-888-3202

NEED EXTRA CASH?
Clean your basement, attic or garage and call HERITAGE CLASSIFIEDS. Our friendly advisors are ready to help you write an ad for best results.
1-877-888-3202

NEED VACATION CASH?
Sell your unwanted items with a classified ad in HERITAGE CLASSIFIEDS. You get your cash fast!
1-877-888-3202

CELEBRATE! Place a Happy Ad
for that special someone.
1-877-888-3202

MANCHESTER Gorgeous River-view apt. Enjoy 1 to 2 bdrm., full bath, large closets & storage areas, & a walk-out deck overlooking the River Raisin. \$700/mo. No pets/smoking. Call 517-536-5184

MANCHESTER HISTORIC Building 1 bedroom apt. \$450/mo. No pets/smoking. Call 517-536-5184

MANCHESTER WOODHILL SENIOR APARTMENTS
1 bdrm. apartments. 62 years or older. Rent starts at \$490.00, barrier free available.
Contact Char: 734-428-0555
Equal Housing Opportunity
TDD 800-649-3777

MELVINDALE
1 Bedroom Ranch
Appliances
Small utility room
Private Entrance
Easy access to e-ways
No pets
Updated.
\$485/mo.
313-388-8992

MILAN
1 bdrm. Apt. \$500
2 bdrm. duplex \$700
STORL APTS.
734-439-4050 or 517-869-2737

MILAN DOWNTOWN
studio apt. incl. all util., \$375, references, sec. dep.
734-341-6411

Apartment/Flats \$010

NICE AREA 3 CHOICES
One bedroom Apartment
Quiet, immaculate, private entrance, front & rear, off street parking, fenced yard, a/c, appl. No pets. \$550/mo. + security

Two bedroom Apartment
Same amenities as above unit. No pets. \$650/mo. + security.
313-386-2278

Two bedroom House
Immaculate Bsmt., 2 car garage, nice yard, privacy fence, a/c, appl. No pets. \$875/mo. + security. 313-386-2278

APARTMENTS FOR RENT

RIVER ROUGE
2 bedroom Lower and 2 bedroom Upper Flat. Both units newly remodeled. New windows, paint, appliances, dead bolts, laundry hook ups and fenced yard \$595/month plus deposit. No pets. VERY NICE!!
734-231-0420

River Rouge 7 Florence
2 Bedroom Apt's.
Move-in 1st mo + sec. dep.
313-333-9439

RIVER ROUGE
Lower, 2 bedroom, large flat, separate entrance & basement includes appliances & water. Good condition. \$525 per month plus deposit. Great Location.
313-408-3717

RIVERVIEW
1 bedroom, off street parking, laundry facilities, separate front/rear entrances, 1 story, \$450/month plus utilities.
734-263-7405

SALINE
1 & 2 Bdrms. A/C, for Specials
734-426-4022
734-944-3025

CELEBRATE! Place a Happy Ad
for that special someone.
1-877-888-3202

SALINE'S FINEST 1 lg. 1 & 2 bdrm. apts. in small quiet complex, 2 bks. from downtown. Meticulously clean, \$650/\$700 incl. utilities except electric. 841-400-6242 or 734-844-8148

Seniors, The Good Life is at Towne Centre Place
● Free Heat, A/C, Water & Sewer
● Great Ypsilanti Location
● Huge Balconies
● Planned Social Activities
● Small Pets Welcome
For Those 62 & Better 1 Bedrooms from \$398
Towne Centre Place
401 W. Michigan Ave.
Ypsilanti, MI 48197
(734) 482-5500
TDD: (734) 482-7085

TAYLOR 1 bedroom town homes, with separate entrance and bsmt. Central air & heat included. Call 313-295-2001
Classified Ads get Results!

Apartment/Flats \$010

TAYLOR
Allen Rd. between Linckea & Northline
2 bedroom apartment. Appliances included. Laundry room with washer & dryer. Water included. Private entrance.
Tile floors in Bath, Kitchen, and Laundry room.
Open Kitchen with snack bar.
Originally built as a condo!
No dogs.
\$780/mo + sec. dep.
Call 313-220-5509

WILLIS 1 & 2 Bdrm. Apts. avail. now 1st. month ONLY \$100 734-388-0676

WILLIS 1 Bdrm. great condition avail. now 1st. month 1/2 price, \$500, 734-388-0676

WOODHAVEN

Spacious 2 bedroom. Heat and water included, laundry facility. No pets. \$595/month. ONE MONTH FREE
734-281-3786
FMD PROPERTY MGMT

One Bedroom SPECIALS
WYANDOTTE
3rd street between Eureka & Pine.
Quiet, Downtown, 1 bedroom, heat & water incl. Stove & refrigerator Air conditioner Washer & dryer in building Private Entrance Hardwood floors and Storage
Walk to the Street Fair!
\$500/mo.
734-892-4197

WYANDOTTE
Near the river/park. 1-2 bedroom. \$535-\$777. Free gas, water, & heat. Security, good credit & senior discounts. Section 8.
734-282-0444

Belleville, 2 bdrm., 1.5 bath, incl. gas, water & assoc. fees, new appls. & flooring, ex. cond., \$875/mo. 919-710-8241

CHELSEA 2 bdrm., 1.5 bath, 2 story, w/ garage, \$950. 734-646-8218

SUMMER SAVINGS

LINCOLN PARK
2 bedroom upper, redecorated, fenced yard.
Near Lafayette schools.
\$550/month.
First month 1/2 price!
734-281-3786
FMD PROPERTY MGMT

MILAN - Aftn. age 50+, 2 bdrm. ranch w/ attached garage in quiet Silver Fox Condos, all appl. \$800/mo. Mary 734-476-7954, Home Town Realty LLO

MILAN NEAR US 23. 3871 JUDD 2 bdrm. duplex. Deck, bsmt, washer/dryer, a/c, water incl. Avail. August \$840/month + deposit 734-489-0474

SALINE 2 bdrm., 1.5 bath, 1 car gar., option to buy 734-686-2360

IT'S A SURE SALE In the Classified

House for Rent \$040

RENT TODAY
\$700 Month
LINCOLN PARK
2 Bedroom Basement Garage (No Section 8)
Downriver Property Experts
JOHN 734-250-1500
We have other rentals in all Downriver cities.

RENT TODAY
ALLEN PARK
7134 Buckingham
3 Bedroom brick home. Walk to Allen Park Schools 2.5 car garage basement central air freshly painted very clean
\$995/month plus deposit. Credit check.
Drive By, Then Call 313-382-7653

RENTAL REFINES
BROWNSTOWN
Small two bedroom house, single person or couple. No pets. \$500/month plus \$500 deposit
734-675-1584

CHELSEA, 2 bdrm., 1200 sq. ft., has A/C, appls. & all util. incl. (except gas), lots of extra's great location. \$1150/mo. 734-904-5633

Buy It! Sell It! Find It! In HERITAGE CLASSIFIEDS 1-877-888-3202

CHELSEA, 3 bdrm, 2 bath, b/w Dexter & Chelsea w/ frontage on private 5 acre pond. www.ChelseaDexterRentals.com

CHELSEA 4 bdrm., 2.5 bath, central a/c, solarium, near schools on N. Freer. \$1475. 734-433-1101

NEED VACATION CASH?
Sell your unwanted items with a classified ad in HERITAGE CLASSIFIEDS. You get your cash fast!
1-877-888-3202

CHECK THIS OUT
DEARBORN HEIGHTS
3 bdrms, 2 baths 1700 sq. ft. Great street. 2 car garage. \$1350/mo.
313-600-2100

DEARBORN HTS. Open Sat. 10-3pm
Newly updated 4651 Katherine 3 Bedroom Ceramic tile in Kitchen and bath, new windows, central air, larger lot, 2 garage. \$900/month.
313-401-2758

DEARBORN WEST 3 bdrm., finished bsmt. \$1138 313-510-2365 DearbornRental.com

DID YOUR NEW CAR ARRIVE?
Let Heritage Classifieds help sell your used vehicle.
1-877-888-3202

Apartment/Flats \$010

House for Rent \$040

HOUSE FOR RENT DOWNRIVER
3 bdrms 1 bath 2 car garage \$850/mo. + utilities
888-671-3001
EXTRA WHEELS? Watch them roll away with an ad in Heritage Classifieds! 1-877-888-3202

ARENTER'S Dream
ECORSE
3 bedroom 2 story home 1 1/2 baths Basement 2 car garage section 8 welcome \$850 / month
734-281-3786
FMD PROPERTY MGMT

ECORSE
Cute 2 bedroom, 1 bath, with a Yard New paint, Newly remodeled Kitchen & Bath. New Ceramic tile Hardwood Floors Large enclosed front porch
Cats okay
\$550/mo + dep. Inquire about 1st months rent free
734-344-9915

DID YOUR NEW CAR ARRIVE?
Let Heritage Classifieds help sell your used vehicle.
1-877-888-3202

LINCOLN PARK
1 Bedroom Full bsmt. Hdwd floors Freshly painted Large yard Nice neighborhood AVAILABLE NOW! \$560/mo.
313-388-2464
313-623-4858

NEED VACATION CASH?
Sell your unwanted items with a classified ad in HERITAGE CLASSIFIEDS. You get your cash fast!
1-877-888-3202

LINCOLN PARK 2 bdrm, 1.5 car garage, \$750/mo. Sec. 8 ok 734-782-5187

SAIL AWAY
Your ship will contain when you find the boat of your dreams in the Heritage Classifieds!
1-877-888-3202

LINCOLN PARK
Clean!!! 2 bedroom, full basement, large fenced backyard. \$750 per month plus security.
Call Theresa 313-655-1692

MILAN, SINGLE
family homes & duplexes for rent.
734-439-9369

Apartment/Flats \$010

House for Rent \$040

HOUSE FOR RENT SOUTHGATE
15245 Allen Great Location!!
2 bedroom Basement Garage Large Yard Newly Remodeled: New roof New Windows New Bathroom
\$775/mo
734-552-9278
PLACE AN AD 1-877-888-3202

DID YOUR NEW CAR ARRIVE?
Let Heritage Classifieds help sell your used vehicle.
1-877-888-3202

RIVER ROUGE
Small 2 bedroom house. All new carpet, walls, paint, kitchen & more. Great for single or couple. NO PETS! \$500/month. \$1,500 move in. 588-24-0050

IT'S A SURE SALE In the Classified
DID YOUR NEW CAR ARRIVE? Let Heritage Classifieds help sell your used vehicle.
1-877-888-3202

RIVERVIEW
3 bdrm. brick ranch with 2 car garage New Carpet Fresh Paint Stove & Refrigerator Air Conditioning Nice, quiet Neighborhood Fenced in yard. \$825/mo.
734-529-5739

SAIL AWAY
Your ship will contain when you find the boat of your dreams in the Heritage Classifieds!
1-877-888-3202

NEED VACATION CASH?
Sell your unwanted items with a classified ad in HERITAGE CLASSIFIEDS. You get your cash fast!
1-877-888-3202

SOUTHGATE/LINCOLN PARK
Adorable 2 bedroom on corner lot basement appliances fenced yard \$800.00 / month
734-281-3786
FMD PROPERTY MGMT

House for Rent \$040

RENT TODAY
S. WARRENDALE
3 bedrooms Basement Garage Fenced Yard
\$750/mo + Security
248-299-3718
BABYSITTING PROBLEMS? No problem when you place and ad in the Classifieds. 1-877-888-3202

TAYLOR
3 Bedroom 1.5 Bath Brick Ranch Finished Basement 2 Car Garage Pool Fenced Yard Air Conditioning Pet Friendly Nice Neighborhood Close to schools
\$1,050/mo + dep
313-295-7637

TAYLOR
Clean 2 bedroom Appliances Included No pets No smoking
\$750+Dep.
734-787-8823

EXTRA WHEELS?
Watch them roll away with an ad in Heritage Classifieds!
1-877-888-3202

NEED VACATION CASH?
Sell your unwanted items with a classified ad in HERITAGE CLASSIFIEDS. You get your cash fast!
1-877-888-3202

House for Rent \$040

One Bedroom SPECIALS
TRENTON
Clean 1 Bedroom Carpet Stove Refrigerator Parking No Pets
\$380/mo + \$380 sec dep.
Call: 734-675-4255 after 5 p.m.

WOODHAVEN
Stunning 2400 sq. ft. 4 bedroom 2.5 bath home with: Living rm w/ vaulted ceilings Fireplace Family Room Library Formal Dining Room Nook Kitchen Full Basement Master suite w/ jetted tub & shower Walk in closets attached 2 car garage huge back yard and much more! Located near shopping centers & I-75.
Woodhaven/Brown school district
\$2000/mo
Call Tariq 734-624-5054

Living Quarters to Share/Rooms \$050
HURON TWP.: working, educated, female only, 1 house cleaning, \$260/mo. Rm for rent. 734-775-4433

MILAN - house to share. You get 2 bdrms, 1 bath & living rm w/ separate entrance. \$575/mo. 734-904-4140

Manufactured/Mobile Homes For Rent \$060
BELLEVILLE 2 bdrm., 2 bath., quiet setting, enclosed back yard. \$700/mo. + util.
734-697-7002

Manufactured/Mobile Homes For Rent \$060

MILAN MILL RACE SHORES
2001 Holly Park 14x66 \$11,500. \$750 moves you in 734-362-7336

SAIL AWAY
Your ship will contain when you find the boat of your dreams in the Heritage Classifieds!
1-877-888-3202

Resort/Vacation Homes for Rent \$070

INDIAN RIVER
Mullett Lake dock access. Newly remodeled. 3 bedrooms, 2 full baths. All appliances. Large yard.
BOATING, SWIMMING, FALL COLORS, SKIING, SNOWMOBILING, AND MORE!
734-697-0555
Call for Year-Round availability
VACATION LIVING

Lake Huron AURORA RESORT
Oscoda 200' of Sandy Beachfront
Choose From:
★ 9-1 bdrm units w/kil. sleeps 4-6 ea.
★ 8 motel rooms: sleeps 2-4 people ea.
Amenities:
★ Cable & A/C
★ Wave Runner Rental
★ Complire
★ Volleyball & Horseshoes
★ 20x40 Party Tent
Close to restaurants, canoeing, golfing, putt-putt & fishing.
Call to reserve your space!
989-739-9801
EXTRA WHEELS? Watch them roll away with an ad in Heritage Classifieds!
1-877-888-3202

SELLING YOUR HOME



Get the best response with a Heritage Newspapers Classified ad.

CALL

1-877-888-3202

FOR MORE INFORMATION OR TO PLACE YOUR AD

www.Heritage.com
Fax: 1-877-21-FAXUS

"We are crabby... We need you as our new resident!"

● 3 bdrm. Starting at \$650
● Pets Welcome
● Picnic/Grilling areas
● Foreclosures Considered
● Spacious Floorplans
● Playgrounds

Culver Estates
140 Lauff Drive, Milan
734-439-0600
www.mrdapartments.com

Mon.-Wed. 10am-7pm
Thurs.-Fri. 9am-5pm

GRANADA

1 Beds from \$455
2 Beds from \$560

PLUS...
No Heat Bills
No Water Bills
No Trash Bills
High-speed Internet
No Hidden Costs

Ask about our
Granada Greenbacks and save
\$300 on a 1-year lease!

517-783-5294

2760 Granada Drive • Jackson, MI 49544
Springport Rd., East of Airport Rd.
edwardrose.com/granada

Heritage Newspapers

www.Heritage.com
Fax: 1-877-21-FAXUS

Open Houses**Washington County****Wayne County****Wayne County****Wayne County For Sale By Owner****Income Property****Manufactured/Mobile Homes****LOTS/VACANT LAND****Jeep****TRUCKS**

29782 BAYVIEW GIBBALTAR
Newer 3 bedroom waterfront, large deck with hot tub, 3 boatwells, 12,000 lb. hoist & seawall.
\$294,900

13156 PEACH SOUTHGATE
3 bedroom, 2 bath brick ranch, 2.5 car garage. Completely updated and finished basement.
\$129,900

PRUDENTIAL LANDMARK
734-676-1920

YSPILANTI Cliff's Landing
\$164,500
Special Sale on Ford Lake condo owned by trust, vacant & ready to move in. Seller paying \$3,000 in closing costs & \$2,000 for your boat dock. Incl. all appl. & home warranty. Now is the time to consider this offer. Priced \$9,000 below SEV.
Ehman & Greenstreet-GMAC
Call for appt.
Dutch Jordan 734-482-8395
Della Cloud 734-330-6622

IN FORECLOSURE?
Let the DesJardins Team negotiate with your lender at no cost to you.
There are options some people don't know.
Turn to the experience of the DesJardins Team.
Call Today!
JOHN DESJARDINS
734-250-1500
Re/MAX Experts
13080 Eureka Rd., Southgate

Priced to Sell
Very well maintained 1000 sq. ft.
3 bedroom, 1 bath, ranch w/ covered porch, finished basement, large deck. \$89,900
Sara Corder
734-752-3924

GROSSE ILE:
10335 Groh Ranch, 2 car attached garage, 3 bdrm., 1.5 bath, lower level walk-out w/ family rm., dry bar & gas grill, c/a, property 205x150.
\$225,000.
Call for appt.
734-675-4070 or 313-590-2684

BELLEVILLE LAKE:
9 unit apartment complex, fully occupied & managed. Incl. 3 bdrm. penthouse for possible owner occupancy. \$75K yearly gross. Price \$616,000.
734-699-2935

ROCKWOOD
Beautiful location in park with pond
Gorgeous & Updated 2016 sq. ft. Large kitchen 2 full baths 3 bdrms, master has walk in closet. Living room with fireplace. Dining Room Family Room Central Air
only \$31,900
call today for showing
734-497-4411

TRANSPORTATION
6000
JEEP GRAND Cherokee 1995, 6 Cylinder, 4.0 engine, auto trans., 4 wheel drive, leather seats, 169K mi., \$1850.
734-347-9445

MINI VAN 70K miles, like new, exc. cond., new tires, must see. Log kept on all maintenance. \$5500
734-283-6682
CLASSIFIED Does it All!

CHEVY SILVERADO
1985, 1 owner, California truck, w/ cap, 2WD, loaded, exc. cond., 91K original miles, very clean in & out, \$2700/best.
734-732-1488

MILAN: 220 W. Main Well maintained, 3 bdrm. home, just bring your furniture. Features incl. wood floors, wood burning fireplace, finished bsmt. Within walking distance to downtown.
\$139,000
FIRST REALTY GMAC 734-242-3344
Open Sun. 7/20 1-3pm.

Wayne County
5580
Buy It! Sell It! Find It!
In HERITAGE CLASSIFIEDS
1-877-888-3202

REACH A cash buyer when you have something to sell with a low cost classified ad.
WHETHER YOU'RE buying or selling, classified is the real estate market place for results.

TAYLOR
24896 CHERNICK
MOVE IN TODAY!
Exquisite brick ranch, 3 bedrooms, 2 baths, full basement, 2.5 car garage. Many updates. You'll be impressed when you look at this one!
\$119,900
313-295-7536
CALL TODAY

BELLEVILLE
3 bedroom, 2 bath, Double Wide w/ fireplace, 2 living rooms, central air, Washer/Dryer, Stove, Refrigerator, Dishwasher, and Deck. 2 Walk-in Closets, Walk-in Shower, Upgraded windows. Spacious Kitchen w/29 cupboards!
Rowsonville Woods.
\$10,060/080
Cash or obtain your own financing.
Buyer MUST get Park Lot approval before owner can sell. Applications fee applies, inquire at park office.
734-439-3061

LOOKING for a home to Buy? Bad credit? LET ME HELP
1-866-552-6764

LOTS/VACANT LAND
570
GROSSE ILE MANOR SUB:
150x125, Halley Crescent build site, Faces open space & canal. Saver & Water Fully Cleared Out!
\$85,900
Please Call:
734-934-5565

TOP \$ PAID FOR JUNK CARS
Free towing, OPEN 7 DAYS
7 a.m. - 8 p.m.
734-223-5581
517-605-6388

attention: pet lovers
Looking for a great deal on a beagle, parrot, hamster, bunny or iguana?
Find it in the classifieds.

ALLEN PARK
6375 KOLB
Charming three bedroom brick ranch on 1/3 acre lot. Two car detached garage with an attached sunroom. Large great room and hardwood floors. Immediate Occupancy.
PRICE REDUCED!!
\$128,900
Judith & Associates
313-277-1986

CLASSIFIED
is where the Action is. **BABYSITTING PROBLEMS?** No problem when you place and ad in the Classifieds.
1-877-888-3202

DEARBORN
\$175,900
5901 Orchard Ave.
3 Beds 1.5 Baths
1/2 block from elementary school & walk to parks. Features a large open gourmet kitchen w/ granite island. Porcelain tilework & newer built-in appliances. Cust. cabinet in bath w/ jacuzzi tub. Finished basement. Heat, c/a, hot water tank in '04. Lovely landscaping w/ custom vinyl fence.
Contact All at: (313) 945-8771

DEARBORN
\$175,900
5901 Orchard Ave.
3 Beds 1.5 Baths
1/2 block from elementary school & walk to parks. Features a large open gourmet kitchen w/ granite island. Porcelain tilework & newer built-in appliances. Cust. cabinet in bath w/ jacuzzi tub. Finished basement. Heat, c/a, hot water tank in '04. Lovely landscaping w/ custom vinyl fence.
Contact All at: (313) 945-8771

TRENTON
Updated Condo 2 bedroom 1.5 bath
New flooring Updated Bathrooms Fresh Paint Carpet Appliances Pet Friendly (restrictions apply)
Ready to move in!!
\$49,900
Assoc. Fee Includes Water, A/C, and heat.
734-362-8432 or 734-740-0082

LOTS/VACANT LAND
570
GROSSE ILE MANOR SUB:
150x125, Halley Crescent build site, Faces open space & canal. Saver & Water Fully Cleared Out!
\$85,900
Please Call:
734-934-5565

LOTS/VACANT LAND
570
GROSSE ILE MANOR SUB:
150x125, Halley Crescent build site, Faces open space & canal. Saver & Water Fully Cleared Out!
\$85,900
Please Call:
734-934-5565

LOTS/VACANT LAND
570
GROSSE ILE MANOR SUB:
150x125, Halley Crescent build site, Faces open space & canal. Saver & Water Fully Cleared Out!
\$85,900
Please Call:
734-934-5565

LOTS/VACANT LAND
570
GROSSE ILE MANOR SUB:
150x125, Halley Crescent build site, Faces open space & canal. Saver & Water Fully Cleared Out!
\$85,900
Please Call:
734-934-5565

Monroe County
5555
CARLETON: QUIET country 3 bdrm. brick ranch, C/A, full bsmt., 2 car gar. on 1 acre
734-654-6764

Dearborn West
WILL BE SOLD TO HIGHEST BIDDER ON SUNDAY 7/20
Military & Monroe Brick Tudor
3 bdrms & 1.5 baths. Granite kitchen w/ island. Living rm. w/ fireplace. Dining room. Hardwood floors. Partly finished. Deck & fenced yard. 2 car garage.
\$119,500
Starting Price
Open: 7/19 & 7/20
Sell date: 7/20
10am-6pm
(248) 924-2920
(313) 204-4261
tudorsale@yahoo.com

DISCOVER A NEW HOME
BANK REPOS
Unbelievable Savings
Immediate Occupancy
Premier Downriver Community
734-379-2222
Little Valley
One Cherry Park

King Crossword
Answers
Solution time: 25 mins.
L A M A P I N A B E L
A N I S D O E R O L E
M Y S T I Q U E O U S E
B A C O N D U S T E R
R A C K P E I
G A P S L I E S Q E D
A S H B U N N Y U F O
S K Y R E D O B E T H
S E A A L A E
A S I A N S C R A S H
F A Q S C R I T I Q U E
A G U E A O K N U D E
R E E D M O E G A S P

REACH A cash buyer when you have something to sell with a low cost classified ad.

REACH A cash buyer when you have something to sell with a low cost classified ad.

REACH A cash buyer when you have something to sell with a low cost classified ad.

REACH A cash buyer when you have something to sell with a low cost classified ad.

REACH A cash buyer when you have something to sell with a low cost classified ad.

REACH A cash buyer when you have something to sell with a low cost classified ad.

Congratulations!
You're Starting Your Own Business!
From commercial real estate listings to office furniture, shopping our classifieds is an excellent business decision.
1-877-888-3202
Heritage Newspapers Classifieds
Fax: 1-877-21-FAXUS
www.Heritage.com

DISCOVER A NEW HOME
BANK REPOS
Unbelievable Savings
Immediate Occupancy
Premier Downriver Community
734-379-2222
Little Valley
One Cherry Park

King Crossword
Answers
Solution time: 25 mins.
L A M A P I N A B E L
A N I S D O E R O L E
M Y S T I Q U E O U S E
B A C O N D U S T E R
R A C K P E I
G A P S L I E S Q E D
A S H B U N N Y U F O
S K Y R E D O B E T H
S E A A L A E
A S I A N S C R A S H
F A Q S C R I T I Q U E
A G U E A O K N U D E
R E E D M O E G A S P

REACH A cash buyer when you have something to sell with a low cost classified ad.

REACH A cash buyer when you have something to sell with a low cost classified ad.

REACH A cash buyer when you have something to sell with a low cost classified ad.

REACH A cash buyer when you have something to sell with a low cost classified ad.

REACH A cash buyer when you have something to sell with a low cost classified ad.

REACH A cash buyer when you have something to sell with a low cost classified ad.

Reinhart Realtors.com

Charles Reinhart Company Realtors
#1 in Washington County for 36 Years!

Ypsilanti Updated 3 bedroom, 1.5 bath ranch just steps away from Nancy Park. \$110,000. Susan Snyder 734-395-6924, 734-761-9429. #2803946

Belleville Build your own home on 4 treed acres. Van Buren Schools. \$47,000. Kathy Frey 734-223-4898, 734-669-4557. #2713923

Chelsea 5 rolling acres bordered by Mill Creek's North Fork (200+ yards frontage). \$98,000. Susan Snyder 734-395-6924, 734-761-9429. #2802227

Dexter Gently rolling & tree-lined homesites in Twin Oaks. Out-buildings allowed. \$122,000. Frank McVeigh 734-646-4996, 734-669-5892. #2714291

Ann Arbor 2 bedroom, 1.5 bath end unit condo. 1 car garage. Close to everything. \$129,000. Susan Schumuk 734-994-3953, 734-669-5834. #2803454

Gregory Patterson Lake updated cottage includes docking privileges. \$129,000. Deborah Durden 734-646-9659, 734-433-2611. #2805128

Belleville 3 bedroom, 2 bath Victoria Commons home. Large family room, granite kitchen. \$167,000. Kristi Martin 734-323-9010, 734-669-5932. #2807270

Ypsilanti Stylishly appointed 2 bedroom, 2 bath condo. Study/den. Superior Twp. \$134,000. Maria Gilbert 734-747-6244, 734-669-5812. #2803289

Chelsea Quiet country living on 2.8 acres. 5 bedrooms, wood floors, walkout LL. \$184,900. Heidi Kirby 734-845-0554, 734-433-2608. #2803042

Ypsilanti Brick home in Ypsilanti historic district w/over 1900 SF. \$139,900. Kristine Burgess 734-260-2643, 734-669-6815. #2805501

Stockbridge Classy Cape Cod home with updated amenities. Village of Stockbridge. \$149,900. Arlene Koker 734-498-2880, 734-433-2602. #2807129

Ypsilanti 4 bedroom home with large family room and many updates throughout. \$152,000. Kristi Martin 734-323-9010, 734-669-5932. #2806571

Ypsilanti End unit condo w/ lots of updates and great views. Fin LL. \$164,500. Kristine Burgess 734-260-2643, 734-669-6815. #2805789

Ypsilanti 2 year old 2 bedroom, 2 bath brick ranch with gorgeous kitchen. \$179,000. E.T. Crowe 734-277-7226, 734-669-5902. #2802992

Ypsilanti 4 bedroom Cape + sunroom, fin LL, refinished hardwood floors, newer furnace. \$179,900. A. Edward Rida 734-645-3110, 734-669-5920. #2702459

Ypsilanti Charming 1962 SF 2 story w/4 bedrooms and 2 baths on a full acre. \$167,000. Lisa Stelter 734-645-7909, 734-669-5959. #2809098

Britton Charming, updated farm-house on 1.45 acres. Tecumseh Schools, two taxes. \$129,000. Debbie Leutheuser 734-323-7067, 734-669-4532. #2806969

Stockbridge Beautiful, completely remodeled house. Double lot, close to schools. \$129,900. James Utisler 734-433-2190, 734-475-9600. #2712714

Ypsilanti Updated 3 bedroom, 1.5 bath ranch just steps away from Nancy Park. \$110,000. Susan Snyder 734-395-6924, 734-761-9429. #2803946

Belleville Build your own home on 4 treed acres. Van Buren Schools. \$47,000. Kathy Frey 734-223-4898, 734-669-4557. #2713923

Chelsea 5 rolling acres bordered by Mill Creek's North Fork (200+ yards frontage). \$98,000. Susan Snyder 734-395-6924, 734-761-9429. #2802227

Dexter Gently rolling & tree-lined homesites in Twin Oaks. Out-buildings allowed. \$122,000. Frank McVeigh 734-646-4996, 734-669-5892. #2714291

Ann Arbor 2 bedroom, 1.5 bath end unit condo. 1 car garage. Close to everything. \$129,000. Susan Schumuk 734-994-3953, 734-669-5834. #2803454

Gregory Patterson Lake updated cottage includes docking privileges. \$129,000. Deborah Durden 734-646-9659, 734-433-2611. #2805128

Belleville 3 bedroom, 2 bath Victoria Commons home. Large family room, granite kitchen. \$167,000. Kristi Martin 734-323-9010, 734-669-5932. #2807270

Ypsilanti Stylishly appointed 2 bedroom, 2 bath condo. Study/den. Superior Twp. \$134,000. Maria Gilbert 734-747-6244, 734-669-5812. #2803289

Chelsea Quiet country living on 2.8 acres. 5 bedrooms, wood floors, walkout LL. \$184,900. Heidi Kirby 734-845-0554, 734-433-2608. #2803042

Ypsilanti Brick home in Ypsilanti historic district w/over 1900 SF. \$139,900. Kristine Burgess 734-260-2643, 734-669-6815. #2805501

Stockbridge Classy Cape Cod home with updated amenities. Village of Stockbridge. \$149,900. Arlene Koker 734-498-2880, 734-433-2602. #2807129

Ypsilanti 4 bedroom home with large family room and many updates throughout. \$152,000. Kristi Martin 734-323-9010, 734-669-5932. #2806571

Ypsilanti End unit condo w/ lots of updates and great views. Fin LL. \$164,500. Kristine Burgess 734-260-2643, 734-669-6815. #2805789

Ypsilanti 2 year old 2 bedroom, 2 bath brick ranch with gorgeous kitchen. \$179,000. E.T. Crowe 734-277-7226, 734-669-5902. #2802992

Ypsilanti 4 bedroom Cape + sunroom, fin LL, refinished hardwood floors, newer furnace. \$179,900. A. Edward Rida 734-645-3110, 734-669-5920. #2702459

Ypsilanti Charming 1962 SF 2 story w/4 bedrooms and 2 baths on a full acre. \$167,000. Lisa Stelter 734-645-7909, 734-669-5959. #2809098

Britton Charming, updated farm-house on 1.45 acres. Tecumseh Schools, two taxes. \$129,000. Debbie Leutheuser 734-323-7067, 734-669-4532. #2806969

Stockbridge Beautiful, completely remodeled house. Double lot, close to schools. \$129,900. James Utisler 734-433-2190, 734-475-9600. #2712714

Ypsilanti Updated 3 bedroom, 1.5 bath ranch just steps away from Nancy Park. \$110,000. Susan Snyder 734-395-6924, 734-761-9429. #2803946

Belleville Build your own home on 4 treed acres. Van Buren Schools. \$47,000. Kathy Frey 734-223-4898, 734-669-4557. #2713923

Chelsea 5 rolling acres bordered by Mill Creek's North Fork (200+ yards frontage). \$98,000. Susan Snyder 734-395-6924, 734-761-9429. #2802227

Dexter Gently rolling & tree-lined homesites in Twin Oaks. Out-buildings allowed. \$122,000. Frank McVeigh 734-646-4996, 734-669-5892. #2714291

Ann Arbor 2 bedroom, 1.5 bath end unit condo. 1 car garage. Close to everything. \$129,000. Susan Schumuk 734-994-3953, 734-669-5834. #2803454

Gregory Patterson Lake updated cottage includes docking privileges. \$129,000. Deborah Durden 734-646-9659, 734-433-2611. #2805128

Belleville 3 bedroom, 2 bath Victoria Commons home. Large family room, granite kitchen. \$167,000. Kristi Martin 734-323-9010, 734-669-5932. #2807270

Ypsilanti Stylishly appointed 2 bedroom, 2 bath condo. Study/den. Superior Twp. \$134,000. Maria Gilbert 734-747-6244, 734-669-5812. #2803289

Chelsea Quiet country living on 2.8 acres. 5 bedrooms, wood floors, walkout LL. \$184,900. Heidi Kirby 734-845-0554, 734-433-2608. #2803042

Ypsilanti Brick home in Ypsilanti historic district w/over 1900 SF. \$139,900. Kristine Burgess 734-260-2643, 734-669-6815. #2805501

Stockbridge Classy Cape Cod home with updated amenities. Village of Stockbridge. \$149,900. Arlene Koker 734-498-2880, 734-433-2602. #2807129

Ypsilanti 4 bedroom home with large family room and many updates throughout. \$152,000. Kristi Martin 734-323-9010, 734-669-5932. #2806571

Ypsilanti End unit condo w/ lots of updates and great views. Fin LL. \$164,500. Kristine Burgess 734-260-2643, 734-669-6815. #2805789

Ypsilanti 2 year old 2 bedroom, 2 bath brick ranch with gorgeous kitchen. \$179,000. E.T. Crowe 734-277-7226, 734-669-5902. #2802992

Ypsilanti 4 bedroom Cape + sunroom, fin LL, refinished hardwood floors, newer furnace. \$179,900. A. Edward Rida 734-645-3110, 734-669-5920. #2702459

Ypsilanti Charming 1962 SF 2 story w/4 bedrooms and 2 baths on a full acre. \$167,000. Lisa Stelter 734-645-7909, 734-669-5959. #2809098

Britton Charming, updated farm-house on 1.45 acres. Tecumseh Schools, two taxes. \$129,000. Debbie Leutheuser 734-323-7067, 734-669-4532. #2806969

Stockbridge Beautiful, completely remodeled house. Double lot, close to schools. \$129,900. James Utisler 734-433-2190, 734-475-9600. #2712714

Ypsilanti Updated 3 bedroom, 1.5 bath ranch just steps away from Nancy Park. \$110,000. Susan Snyder 734-395-6924, 734-761-9429. #2803946

Belleville Build your own home on 4 treed acres. Van Buren Schools. \$47,000. Kathy Frey 734-223-4898, 734-669-4557. #2713923

Chelsea 5 rolling acres bordered by Mill Creek's North Fork (200+ yards frontage). \$98,000. Susan Snyder 734-395-6924, 734-761-9429. #2802227

Dexter Gently rolling & tree-lined homesites in Twin Oaks. Out-buildings allowed. \$122,000. Frank McVeigh 734-646-4996, 734-669-5892. #2714291

Ann Arbor 2 bedroom, 1.5 bath end unit condo. 1 car garage. Close to everything. \$129,000. Susan Schumuk 734-994-3953, 734-669-5834. #2803454

Gregory Patterson Lake updated cottage includes docking privileges. \$129,000. Deborah Durden 734-646-9659, 734-433-2611. #2805128

Belleville 3 bedroom, 2 bath Victoria Commons home. Large family room, granite kitchen. \$167,000. Kristi Martin 734-323-9010, 734-669-5932. #2807270

Ypsilanti Stylishly appointed 2 bedroom, 2 bath condo. Study/den. Superior Twp. \$134,000. Maria Gilbert 734-747-6244, 734-669-5812. #2803289

Chelsea Quiet country living on 2.8 acres. 5 bedrooms, wood floors, walkout LL. \$184,900. Heidi Kirby 734-845-0554, 734-433-2608. #2803042

Ypsilanti Brick home in Ypsilanti historic district w/over 1900 SF. \$139,900. Kristine Burgess 734-260-2643, 734-669-6815. #2805501

Stockbridge Classy Cape Cod home with updated amenities. Village of Stockbridge. \$149,900. Arlene Koker 734-498-2880, 734-433-2602. #2807129

Ypsilanti 4 bedroom home with large family room and many updates throughout. \$152,000. Kristi Martin 734-323-9010, 734-669-5932. #2806571

Ypsilanti End unit condo w/ lots of updates and great views. Fin LL. \$164,500. Kristine Burgess 734-260-2643, 734-669-6815. #2805789

Ypsilanti 2 year old 2 bedroom, 2 bath brick ranch with gorgeous kitchen. \$179,000. E.T. Crowe 734-277-7226, 734-669-5902. #2802992

Ypsilanti 4 bedroom Cape + sunroom, fin LL, refinished hardwood floors, newer furnace. \$179,900. A. Edward Rida 734-645-3110, 734-669-5920. #2702459

Ypsilanti Charming 1962 SF 2 story w/4 bedrooms and 2 baths on a full acre. \$167,000. Lisa Stelter 734-645-7909, 734-669-5959. #2809098

Britton Charming, updated farm-house on 1.45 acres. Tecumseh Schools, two taxes. \$129,000. Debbie Leutheuser 734-323-7067, 734-669-4532. #2806969

Stockbridge Beautiful, completely remodeled house. Double lot, close to schools. \$129,900. James Utisler 734-433-2190, 734-475-9600. #2712714

Ypsilanti Updated 3 bedroom, 1.5 bath ranch just steps away from Nancy Park. \$110,000. Susan Snyder 734-395-6924, 734-761-9429. #2803946

Belleville Build your own home on 4 treed acres. Van Buren Schools. \$47,000. Kathy Frey 734-223-4898, 734-669-4557. #2713923

Chelsea 5 rolling acres bordered by Mill Creek's North Fork (200+ yards frontage). \$98,000. Susan Snyder 734-395-6924, 734-761-9429. #2802227

Dexter Gently rolling & tree-lined homesites in Twin Oaks. Out-buildings allowed. \$122,000. Frank McVeigh 734-646-4996, 734-669-5892. #2714291

Ann Arbor 2 bedroom, 1.5 bath end unit condo. 1 car garage. Close to everything. \$129,000. Susan Schumuk 734-994-3953, 734-669-5834. #2803454

Gregory Patterson Lake updated cottage includes docking privileges. \$129,000. Deborah Durden 734-646-9659, 734-433-2611. #2805128

Belleville 3 bedroom, 2 bath Victoria Commons home. Large family room, granite kitchen. \$167,000. Kristi Martin 734-323-9010, 734-669-5932. #2807270

Ypsilanti Stylishly appointed 2 bedroom, 2 bath condo. Study/den. Superior Twp. \$134,000. Maria Gilbert 734-747-6244, 734-669-5812. #2803289

Chelsea Quiet country living on 2.8 acres. 5 bedrooms, wood floors, walkout LL. \$184,900. Heidi Kirby 734-845

Seeing Stratford



Photo by David Cooper
Blair Williams as Eustace Gaydon, Claire Jullien as Lois Relf and Marla McLean as Monica Gaydon in "The Stepmother" at the Shaw Festival.

Shakespeare, Shaw festivals offer plenty of artistic enjoyment

By Philip Dorian

Special to Heritage Newspapers

If you're going to insert the name Shakespeare into your Theatre Festival after 50 years, you may as well kick off the season with "Hamlet."

Ontario's re-dubbed Stratford Shakespeare Festival has done just that. It's their eighth "Hamlet" since 1957, and we couldn't imagine a better one.

Fueled by Ben Carlson's stunning performance, its three hours (including intermission) whiz by. Directed with razor-sharp clarity by Adrian Noble, former artistic director of England's Royal Shakespeare Company, the plot and the poetry mesh perfectly. The production poses the play's questions — whether Hamlet's madness is feigned or real, for example — and offers answers. The answers may not suit every Shakespearean scholar, but seen through this company and this actor, they make irrefutable sense. Calling a Shakespearean staging "accessible" is a cliché, but when it fits, it fits. It fits here.

The Danish Prince whose uncle murdered his father and then married his widowed mother is often portrayed as confused and brooding, but Carlson is a vigorous Hamlet. His reluctance to act swiftly results not from indecision, but from his desire for perfect timing.

Carlson's performance is inspired. He's a physical Hamlet, reacting to his father's ghost's revelations with a tantrum-like paroxysm of grief, and his advice to the players is boundlessly energetic. Carlson also finds new vocal rhythms; "...rogue and peasant slave" and "To be or not to be..." are both familiar and constantly surprising.

Here, Polonius's advice to Laertes is played straight — it is, after all, sound counsel — and mercifully, Hamlet's boudoir scene with his mother is free of overt incestuousness. Adrienne Gould's piano-playing Ophelia breaks your heart as her girlish innocence succumbs to madness. Scott Wentworth, known to this writer from his appearances at the Shakespeare Theatre of New Jersey, is an oily Claudius.

The stage is bare at the start, but for a traditional "ghost light," a stand-

ing lamp by which theater ghosts perform their roles. The first scene centers on the appearance of the King's ghost, and the solitary prop is eerily effective. The production's Edwardian-period costuming is relatively modern without sacrificing the formality of the Danish Court.

Hamlet is not a one-man show, and Ben Carlson's performance, awesome on its own, is perfectly integrated. He and the play are worth the trip to Stratford.

Seated among several hundred middle-school students at a matinee of Romeo and Juliet, I thought, "Uh oh...no peace this afternoon." But once the lights went down, there was nary a peep. It wasn't lost on the teen audience that Juliet is only 13 and Romeo a couple years older. (The actors are older, but the point gets made.)

Allowing audience reaction to influence a review is a no-no, but sometimes it can be illuminating. While I admired elements of the production, several uninspired performances made this three hours seem even longer. The kids in attendance apparently thought otherwise. They were moved to laughter, sighs and sniffling. I was not, which hardly matters.

The play, set in Verona, Italy, circa 1300, is timeless. If all-consuming young love has changed in 700 years, nobody told today's teens. The families' "ancient grudge" (the cause is not revealed) updates all too easily, and the play's several violent outbursts might as well be taken from our front pages. (One startling example in the opening scene is like an errant drive-by.)

Stratford's R & J is set in two time periods, and the shift between them is accomplished via an innovative costume maneuver. (I'll not reveal how it's accomplished, but it's pretty slick.) Inter-racial casting among the principals further illustrates Shakespeare's message of forgiveness and tolerance.

"What a scourge is laid upon your hate," the Prince says as the families make peace over the bodies of their star-cross'd children. He ends the play: "For never was a story of more woe than this of Juliet and her

Romeo." Then the young audience erupted in cheers. Flawed it may be, but this Romeo and Juliet does its job.

The so-called "darkening" of musical shows has taken hold in the past 20 years. In Oliver, Nancy's fine life is downgraded to her hard-knock life, and Billy Bigelow (Carousel) is a wife beater. Even Oklahoma now emphasizes Jud Fry's neuroses and his violent nature. However, Stratford's darkening of Cabaret is redundant.

Cabaret is a blistering indictment of the social and political climate that gave rise to Nazism in 1930s Germany. A 1998 Broadway revival pulled fewer punches than the original, but Stratford's pushes the envelope.

The musical was adapted from John van Druten's play, "I Am a Camera," which was in turn inspired by Christopher Isherwood's "Berlin Stories," in which an expatriate American writer falls in with a cross-section of Berliners. Set in his shabby room and the decadent Kit Kat Klub, where he's picked up by singer Sally Bowles, Cabaret contrasts the Klub's forced merriment with the menace lurking outside.

There's little such contrast at Stratford. Near the end, the writer tells Sally, "The party in Berlin is over." True, but if there was a party, we weren't invited. The Kit Kat's degenerate Emcee, sharply-etched by Joel Grey in the original, is here a disheveled Fatty Arbuckle type who would hardly lift anyone's spirits, even subversively. The production leaves little room for imagination. (The "If You Could See Her" dancing gorilla is exposed as an Aryan woman. Can you say 'overstated'?)

As Sally, Trish Lindstrom belts out the bawdy "Don't Tell Mama" and delivers the title song without undue dramatics. Best are Nora McClellan and Frank Moore as the landlady and the Jewish fruit merchant. (The "Pineapple Song" is a hidden gem.)

The Kit Kat denizens are not having a good time. Throughout, they appear in salvation-seeking tableaux. My companion turned to me. "This is what hell must look like," she said. That's obviously what director Amanda Dehnert and choreographer Kelly Devine intended, but they might have trusted us to figure it out.

The Stratford season also includes Shakespeare's Taming of the Shrew, All's Well That Ends Well and Love's Labour's Lost as well as The Trojan Women, The Music Man and Brian Dennehy in a double bill of Samuel Beckett's Krapp's Last Tape and Eugene O'Neill's Hughie. Also, a production that is luring me back in August, Christopher Plummer in Caesar and Cleopatra.

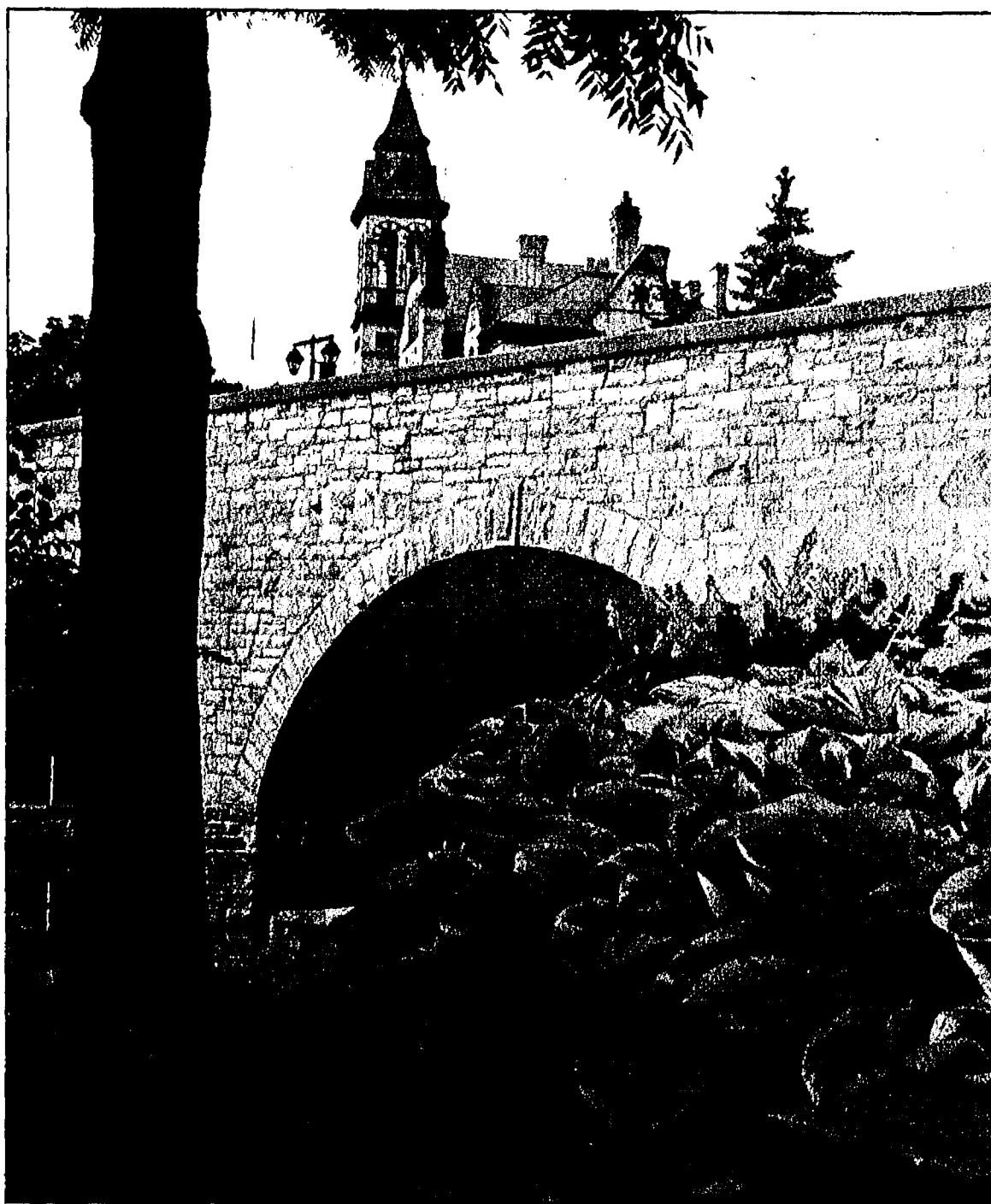

Photo courtesy Stratford Tourism office

The bridge over the river in Stratford, Ontario

For a Festival Guide that includes the season schedule (some shows run into November), lodging and dining options and surrounding attractions: 800-567-1600 or online at stratfordshakespearefestival.com

Shaw Theatre

Further east, in Niagara-on-the-Lake, just north of the Canadian Falls, another Theatre Festival is dedicated to George Bernard Shaw, who, for the record, wrote more plays than Shakespeare.

Founded in 1962, the Shaw Festival includes plays written by Shaw's contemporaries and plays written about the period (1890-1950). Thus the 2008 season includes Shaw's Mrs. Warren's Profession and Getting Married as well as plays by J. B. Priestly (An Inspector Calls) and Terrence Rattigan (After the Dance). Also, Leonard Bernstein's musical Wonderful Town, set in 1940, and Lillian Hellman's southern-gothic The Little Foxes.

One of the pleasures of attending the Festival is discovering Shaw's lesser-known plays. In past seasons, The Philanderer and Fanny's First Play have filled that bill. This year it is Getting Married.

Written 100 years ago, Getting Married might well remind you of last night's dinner conversation with especially witty companions. It's about marriage and divorce and how tradition and the law affect both those institutions. Shaw discourses on love, sex, parenthood, honor and religion — all with his challenging cynicism.

Wedding plans hit a snag when both the bride and the groom express doubts. The extended family, which includes a divorcing couple (scandalous at the time), an aunt who desires a child but not marriage (forbidden then by law) and a pompous military General (some things never change), debates the situation with great sense and greater humor.

In Getting Married, Shaw lobbies for separate vacations for married couples "to remain fresh" and for the right of a single woman to be a mother without a man "trying to make me a wife". Those concepts were beyond radical in 1900; today they're beyond common. To say that Shaw was ahead of his time is understatement.

The eleven-play season includes The Stepmother, an engrossing early 'soap opera'; Stephen Sondheim's A Little Night Music; Belle Moral, a gothic whodunnit; and The President, a Ferenc Molnar farce. Some shows run through October. For a comprehensive brochure: 1-800-511-SHAW or online at www.shawfest.com

FAITH

www.Heritage.com

The Chelsea Standard

THE DEXTER LEADER

July 17, 2008

Hurdle obstacles, value your spouse

By Jeff Crowder

I stumbled upon a couple of things that got me thinking. The first one was about The Lord's Prayer.

"When we say 'Hallowed be Thy name,' we are praying, 'May the whole of my life be a source of delight to You and may it be an honor to the name which I bear, which is Your name. Hallowed be your name.'"

The trouble is that we so frequently know there are great areas of our lives that are not hallowed." (Jesus Teaches on Prayer by Ray C. Stedman)

Throughout the Bible, you will notice that every area of life becomes eligible for being lived God's way, for being hallowed: Work, family, recreation, time, talents, power, government, entertainment, stress-ful, creative areas, money...and sex. All

of life finds its fulfillment within the intended purposes of the God who created us.

After I read Stedman's words, my mind went back to another thing I had read recently.

In his first letter to the church in Corinth, Paul writes extensively about marriage.

Now, we often use 1 Corinthians 13 at weddings ("Love is patient, love is kind. It does not envy, it does not boast, it is not proud. It is not rude, it is not self-seeking, it is not easily angered, it keeps no record of wrongs.")

You've probably heard it. It is a great passage, a poetic passage; a passage I've used at many ceremonies. But it's not the passage I'm talking about.

If you turn back just six chapters in that same letter, you see a very different type of instruction on marriage.

1 Corinthians 7 is apparently in response to a letter the Corinthians sent Paul. "Now for the matters you wrote about," is the way Paul begins. And what follows may surprise you. Take a look. Paul's going to talk to us about the birds and the bees.

"The husband should fulfill his marital duty to his wife, and likewise the wife to her husband." (v4)

Did you hear that? The Apostle is telling the husband and wife that they need to be together. That intimacy is a part of our "marital duty" to our spouse.

Does that shock you? When's the last time you heard the Church instructing

people to have sex?

The Church often gets the reputation that we're trying to keep people from being intimate and enjoying each other. Not necessarily. Read on:

"Do not deprive each other except by mutual consent and for a time, so that you may devote yourselves to prayer." (v8a)

Think about that for a moment. The only reason Paul lists for not being with our husband or wife on a regular basis is to PRAY. How many couples have been so committed to prayer that they fail to take time to "fulfill their marital duty"?!

I know praying is important but I don't know too many people who want to pray

See FAITH — Page 3-D

Celebrate Your Faith

FAITH LUTHERAN CHURCH
WELS

Mark Porinsky, Pastor
(734) 426-4302

Wed. Worship 7:30 p.m. Sunday Worship 10:00 a.m.

9575 North Territorial Road
Dexter, MI 48130
www.faithdexter.org

Immanuel Bible Church

145 E. Summit St.
(734) 475-8936

Dominic Aquilino, Pastor

Sunday School . . . 9:00 a.m.
Worship Service . . 10:00 a.m.
Sunday Evening . . 6:00 p.m.
Wed. Prayer Meeting 7:00 p.m.
AWANA Club 5:30 p.m. Sundays
www.immanuelbiblechurch.net

*Holiness...
The Message of Hope*

CHELSEA NAZARENE
12126 Jackson Rd.
Exit 162 off I-94
(734) 475-2526

Sunday: Worship Services,
11:00 a.m.

MT. ZION WORD OF LIFE

10:30am
Sunday Mornings

MEETING AT:
The Pines
325 Winkenson St.
Chelsea, MI
734-475-1147

Zion Lutheran Church (ELCA)
3050 S. Fletcher Rd., Chelsea
(734) 475-8064

Worship 9:30am
Communion 1st & 3rd Sunday

Pastor Doris Sparks

Worship at
Historic Zion
Last Sunday Each Month
11:00am
www.zionchelsea.org

FAITH BAPTIST CHURCH
4030 Kalmbach Rd.
(exit 156 and I-94)

10 am Sunday School
11 am Morning Service
6 pm Evening Service
7 pm Wednesday
Mid-week Service

Pastor M. Adam Summers
Call 734-433-1356 for details.

Be Our Guest at
St. Paul Lutheran Church - LCMS
7701 E. M-36 in Hamburg

SUNDAY WORSHIP SERVICES
8:30 am Traditional Worship
9:45 am Sunday School / Bible Class
11:00 am Worship with a blending of traditional & contemporary elements
Call 810-231-1033
www.stpaulhamburg.com

Take U.S.-23 to East M-36
St. Paul is located on the right side of M-36 before Hamburg.

NORTH LAKE UNITED METHODIST

14111 N. Territorial Rd.
(734) 475-7569

Memorial Day - Labor Day
Sunday Service 9:30am

Childcare & Children's Church Provided
Summer Sunday School to be Announced
A warm hearted welcome awaits you!
www.northlakeumc.org

9AM Sun. Spiritd Traditional
Liturgy...Hymns...Church!

10:30AM Sun. Contemp
Praise, Worship, & Energy

www.dexterumc.org

Chelsea Christian Fellowship

337 Wilkinson St.
Chelsea, MI 48118
(734) 475-8305

Pastor Jeffrey Thomas
Sunday School 9:00 a.m.
Sunday Worship 10:00 a.m.

St. Thomas Lutheran Church

On W. Ellsworth at Haab
between Parker & Fletcher
July 25, 7:00pm
FREE Showing of
The Lion, The Witch & The Wardrobe
Sunday Worship 10:00am
Pastor Charles R. Schulz
734-663-7511
StThomasFreedom.org

Dexter Gospel
2253 Baker Road, Dexter
(734) 426-4915

John O'Dell, Pastor

Sunday: Sunday school,
9:30 a.m.,
Worship 10:30 a.m., 6 p.m.

Independent Fundamental Baptist
Wednesdays, 6:30 p.m.
Awana September till May

St. James' Episcopal Church
3279 Broad St., Dexter
Phone: 426-8247
www.stjamesdexter.org

Holy Eucharist 8:00 am
& 10:00 am on Sundays
Sunday School at 10:00 am
Rector- The Rev. Cynthia Guthkelch

St. Paul United Church of Christ
14600 Old U.S.12
Chelsea
Rev. Curtlee DeMara-Johnson, Pastor
475-2545

Church service
begins at 10:00 am

Third Sunday
Morning Praloe Service
We'd love to have you join us!

Chelsea Free Methodist

Worship Services
at Washington Street
Education Center

8:30 am
Traditional Service

10:15 am
Contemporary Service

DEXTER CHURCH OF CHRIST
734-945-6539

"We Care About You"

Family Friendly - Bible Based Christianity

Sunday Morning Bible School 9:30 AM
Worship 10:30 AM
Wed. Evening 7:00 PM Devotion & Bible Study

We meet at
MILL CREEK MIDDLE SCHOOL
7305 Dexter Ann Arbor Road
Dexter, MI

connexions church

Sunday 10 AM
Cornerstone Elementary
7480 Dan Hoey Rd. Dexter
(734) 424-8087
www.connexionsec.com

"Lead With Compassion"

The atmosphere is casual.
The coffee is hot.
The people are normal.
The life change is real.

First United Methodist Church
128 Park Street, Chelsea, MI
734-475-8119
www.chelseaumc.org

Sunday Worship
8:30am & 10:00am

The Rev. Joy Barrett
The Rev. Barbara Lewis-Lakin

St. Andrew's United Church of Christ
7610 Ann Arbor St.
Dexter, Michigan
Dr. Bob Summers, Pastor
734-426-8610

Sunday Services
9:00 am & 10:15 am
Nursery Care at 10:15 am
www.standrewsdexter.org

Chelsea Free Methodist

Christ Centered Teaching
Inspiring Messages
Upbeat Music
Casual Atmosphere

734-475-1891
info@chelseafmc.com
www.chelseafmc.com

Webster United Church of Christ
5484 Webster Church Rd.,
Dexter, MI
(734) 426-5115

SUNDAY:
Holy Communion 8:00 a.m.
Church School, 9:30 a.m.
Worship, 10:30 a.m.
Summer Service, 9:30 a.m.

Chelsea Church of Christ

13661 East
Old US-12
Chelsea, MI 48118
(734) 475-8458
www.chelseachurchofchrist.info

Chris Dawson, Preacher

Sunday School 9:30 am
Sunday Morning Service 10:30 am
Sunday Evening Service 6 pm
Wednesday Bible Class 6:30 p.m.

First Congregational UCC
121 East Middle
Chelsea 475-1844

Friendly Atmosphere
Memorable Messages

Church School - All ages 9 AM
Worship Service 10 AM
Nursery Provided
Visitors Warmly Welcomed
Rev. Dr. Barbara Edema

WATERLOO VILLAGE UNITED METHODIST CHURCH
8110 Washington St.
Service:
Sunday 11:00 a.m.
(734) 475-1171
Breakfast-2nd Sunday
Sept. to May

OUR SAVIOR LUTHERAN
1515 S. Main St. (M-52)
Chelsea, MI 48118
(Next to McDonald's)
734.475.1404

815am Heritage Service
930am Education Hour
1030am Celebration Service
& Childrens Church

The Chelsea and Dexter Area Church Calendar is Co-Sponsored by

JIFFY mixes
CHELSEA MILLING COMPANY
CHELSEA, MICHIGAN 48118

To Advertise Your Church Services,
Call Michelle at 734-429-7380 Only \$8.40 per week

Mostly Music camp offers programs for kids, adults

By Tina M. Ponder

Special Writer

Mostly Music Camp, located in Ann Arbor, offers pre-kindergarten age children and up the opportunity to learn about different types of music and performing arts through activities and guest performances.

Students can choose from

eight classes that they will attend for one week. Classes such as Adventures in Music allow children to use their imaginations with activities like singing and rhythm games.

Others, like the new Creative Writing and Illustration provide children with the opportunity to

write as well as illustrate their own poems or fictional stories.

The students attend one class all week long with the same instructors and the same classmates.

Parents can join in on the educational fun too with Rob Papineau's new puppet class for adults. The class focuses on mysterious piano puppets styled after the Far East.

Special presenters include Robert Droppelman, Bagpiper

Laszlo Slomovitz of Gemini and Barbara Schutzgruber, storyteller.

The camp is located at Grace Bible Church in Ann Arbor and children's programs run from 9 a.m. to noon Aug. 18-22. Adult classes run Aug. 18-20 for two hours in the early afternoon and the \$70 class fee includes materials.

For more information contact Merilee Magrison at (734) 426-8337 or Mary Sue Moore at (734) 428-8687; or by e-mail msjoe56@aol.com



FAITH

Continued from Page 2-D

THAT badly!

No, I'm guessing that most of us have other reasons we're not spending time together.

Maybe he's thoughtless.

Maybe she nags.

Maybe we think the other is only interested in selfish desires.

Those problems and a truckload of others keeps us from fulfilling our marital responsibility.

And I don't simply mean the animal, physical act.

I mean the emotional acts of playing, laughing, or hugging.

The social acts of talking and listening.

The affectionate, creative act of finding ways to let your husband or wife know they are THE MOST

IMPORTANT PERSON IN THE WORLD TO YOU.

I think all of that is wrapped up in Paul's instructions to "fulfill our marital duty".

How often could we avoid extra-marital affairs if we faithfully, tenderly fulfilled our marital duty?

How many TV's would be turned off or internet sites have to go out of business if there was a healthy, mutually-enjoyed relationship in the marriage?

Ask yourself, "How am I doing at hallowing my marriage?" You may never say The Lord's Prayer the same way again. I hope you don't. Grace & peace

Jeff Crowder is the pastor at the Chelsea Church of the Nazarene located at 12126 Jackson Road in Dexter. For more information, call 1-734-475-2526 or log onto www.chelseanazarene.com

sudoku solutions Tips & Computer Program available at www.sudoku.com

9 3 2 7 1 5 6 8 4	6 1 3 9 5 8 4 2 7
7 1 8 3 6 4 5 9 2	2 7 8 3 6 4 9 1 5
5 6 4 2 8 9 1 7 3	4 9 5 7 1 2 3 6 8
4 7 9 6 5 1 2 3 8	5 4 1 8 7 9 2 3 6
3 5 1 8 2 7 9 4 6	8 6 9 5 2 3 1 7 4
2 8 6 9 4 3 7 5 1	7 3 2 6 4 1 5 8 9
8 9 5 1 3 6 4 2 7	3 2 7 4 9 6 8 5 1
1 4 3 5 7 2 8 6 9	1 5 4 2 8 7 6 9 3
6 2 7 4 9 8 3 1 5	9 8 6 1 3 5 7 4 2

EASY #93

MEDIUM #93

DEXTER TOWNSHIP PLANNING COMMISSION MEETING NOTICE

TUESDAY, JULY 22, 2008 AT 7:00 P.M. AT DEXTER TOWNSHIP HALL

6880 DEXTER-PINCKNEY RD., DEXTER, MI. 48130

AGENDA

- 1) Public Hearing for Verizon, Site Plan/Special Land Use (Previously Noticed)
- 2) YMCA, Site Plan Review
- 3) Dexter Dental, Site Plan Review

Publish: July 17, 2008

WASHTENAW COUNTY LEGAL NOTICE

Washtenaw County Purchasing Division is issuing a Request for Proposal for Additional Housing, Jail Renovations & New Court Complex. There are **NON-MANDATORY** Pre-Bid meetings scheduled for 10:00am, 1:00pm & 3:00pm (See bid documents for Schedule & Categories) on Tuesday July 29, 2008 at Washtenaw County Administration, 220 N. Main St., Ann Arbor, MI - BOC Meeting Room. Bid documents, including blueprints will be available on Monday, July 21, 2008, from Dunn Blue Reproductions, at 2825 Boardwalk, Ann Arbor, 734-663-2471. Bid RFP 6412 is Due: Thursday, August 21, 2008 by 10:00am, 1:00pm & 3:00pm (See Bid Documents for Schedule & Categories). For more information, please call (734) 222-6760 or logon to our website at <http://bids.washtenaw.org> and click on "open bids".

Publish: July 17, 2008

CITY OF CHELSEA VOTING EQUIPMENT PUBLIC ACCURACY TEST

Notice is hereby given that the City of Chelsea will be conducting a Public Accuracy Test for the Accuvote Optical Scan Voting Equipment. An accuracy test will also be done at the same time for the AutoMARK handicapped voting equipment. This equipment will be used to conduct the August 5, 2008 Primary Election.

The accuracy test will take place on Tuesday, July 22, 2008 at 4:00 p.m. at the Chelsea City Office lower level conference room. All interested persons are invited to attend.

Teresa Burch
Chelsea City Clerk
305 S. Main St., Suite 100
Chelsea, MI 48118

Publish: July 17, 2008

CITY OF CHELSEA NOTICE OF PUBLIC HEARING ON PROPOSED SPECIAL LAND USE AND AMENDED FINAL SITE PLAN REVIEW

An application has been filed by St. Marys Church of 14200 E. Old US 12, Chelsea for a Special Land Use and Amended Final Site Plan approval of a parking lot expansion and a storage shed on the following described parcel of land:

TAX CODE: # 06-07-18-210-006 and
06-07-18-200-008
14200 E. Old US 12, Chelsea, MI

The Public Hearing for a Special Land Use and the application for Amended Final Site Plan approval will be considered by the Chelsea Planning Commission on Tuesday, August 5, 2008 at 7:00 p.m. at the City Offices, 305 S. Main St., Suite 100, Chelsea, MI.

Signed, written comments, concerning the application will be accepted prior to the Planning Commission meeting, and will be read at the meeting. Comments should be addressed to the Chelsea Planning Commission, 305 S. MAIN ST. STE. 100, Chelsea, Michigan 48118.

Persons requiring reasonable accommodations to disabilities in order that the hearing be accessible to them, are requested to notify the Chelsea Planning Commission Chairman no later than five (5) business days prior to the date of the hearing of such disability.

CHELSEA CITY PLANNING COMMISSION
George Kinzer, Chair

Publish: July 17, 2008

STATE OF MICHIGAN PROBATE COURT COUNTY OF WASHTENAW NOTICE TO CREDITORS

Decedent's Estate
FILE NO. 08-401-DE
Estate of TERRY G. FERRIS, Deceased.
Date of Birth: November 10, 1948
TO ALL CREDITORS: The decedent, TERRY G. FERRIS, Deceased, who lived at 825 West Middle Street, Chelsea, MI 48118 died March 14, 2008.
Creditors of the decedent are notified that all claims against the estate will be forever barred unless presented to Dennis Cosgrove, named personal representative or proposed personal representative, or to both the probate court at 101 E. Huron St., PO Box 8645, Ann Arbor, MI 48107 and the named/proposed personal representative within 4 months after the date of publication of this notice.

Date: July 7, 2008
Dennis Cosgrove
Personal representative
W4285 850th Avenue
Spring Valley, WI 54767-8304
(715) 684-2269
KEUSCH, FLINTOFT & CONLIN, P.C.
Peter C. Flintoft P13531
119 South Main Street
Chelsea, MI 48118
(734) 475-8671
Publish: July 17, 2008

NOTICE TO CREDITORS IN THE MATTER OF THE VIRGINIA V. DIETLE TRUST TO ALL INTERESTED PERSONS:

Your interest in the Trust and estate may be barred or affected by the following:

Virginia V. Dietle, whose last known address was 805 West Middle Street, Chelsea, Michigan 48118, died June 7, 2008. The Settlor, Virginia V. Dietle created the Virginia V. Dietle Trust by written instrument dated February 18, 1994. Creditors of the deceased Settlor are notified that all claims against the Trust and estate will be forever barred unless presented to the Trustees, David F. Dietle, Joan M. Dietle-Howell, and Carole G. Zenz, c/o 4020 Clear Lake Road, Grass Lake, MI 49240, within four (4) months of the date of publication of this notice. The Trustees are serving as a result of the Settlor's death.

Notice is further given that the Trust estate will be administered, assigned and distributed to the persons entitled to it.
KEUSCH, FLINTOFT & CONLIN, P.C.
PETER C. FLINTOFT P13531
119 South Main Street
Chelsea, MI 48118
(734) 475-8671
Publish: July 17, 2008

SYLVAN TOWNSHIP PUBLIC ACCURACY TEST

NOTICE IS HEREBY GIVEN that a public accuracy test including the AutoMark Machine for the August 5, 2008 Primary Election will be conducted at 9:30 AM on Wednesday, July 23, 2008 at the Sylvan Township Hall, 18027 Old US 12, Chelsea, MI 48118.

This accuracy test is conducted to determine that the program and the computer being used to tabulate the results of the election, counts the votes in the manner prescribed by law.

LuAnn S. Koch
Sylvan Township Clerk

Publish: July 17, 2008

CITY OF CHELSEA

REGULAR COUNCIL MEETING TUESDAY JUNE 24, 2008 WASHINGTON STREET EDUCATION CENTER

Call to Order

Present: Council Members Present: Feeney, Lindauer, Martinez-Kratz, Anderson, Albertson, Hammer, City Manager John Hanifan, and Clerk Royal

Absent: Council Member Holmberg

Others Present: Christine Lintfield, Sarah Teare, Nancy Anderson, Darlene Stanley, Chris Cavin, LuAnn Koch, Jim Payeur, Lisa Alimendinger, Ed Freundl, Perry Shang, Ed Toth

Mayor Feeney called the meeting to order at 7:30 p.m.

Pledge of Allegiance

Presentations

Habitat for Humanity Presentation

Approval of Consent Agenda

MOVED Hammer **SECONDED** Lindauer to approve minutes and bills as presented. All Ayes. Motion Carried.

Approval of Regular Agenda

MOVED Hammer **SECONDED** Martinez-Kratz to approve the regular agenda. All Ayes. Motion Carried.

Public Comments

None

Council Business

1. Council Meeting Video Services
Discussion ensued.
2. Resolution to Collect 1% Administration Fee
MOVED Hammer **SECONDED** Albertson to authorize the treasurer to collect a 1% administration fee to offset costs incurred by the City. All Ayes. Motion Carried

3. Resolution to impose a 1% Interest per month on Summer Taxes
MOVED Lindauer **SECONDED** Hammer to authorize the treasurer to collect interest on unpaid summer tax bills at 1% per month or fraction of a month starting September 15th. All Ayes. Motion Carried.

4. Resolution to apply 3% penalty on late payments of real and personal property taxes
MOVED Hammer **SECONDED** Anderson to adopt the resolution to levy a 3% late penalty charge on delinquent real and personal taxes remaining unpaid following the September 14th due date. All Ayes. Motion Carried.

5. Appointment of Deputy Treasurer

MOVED Lindauer **SECONDED** Albertson to appoint Mary Picklesimer as Deputy Treasurer for the City of Chelsea. All Ayes. Motion Carried.

6. 2008 Material Testing Proposal

MOVED Hammer **SECONDED** Albertson to accept proposal No. 81182 from Inspection Testing Company for material and density testing services for the 2008 paving program at a not-to-exceed price of \$21,275.00. And to allow staff to hire ISC as needed for the minimal testing required on the remaining construction projects at a not-to-exceed price of \$8,000. All Ayes. Motion Carried.

7. Fire Station lease/sale to Chelsea Area Fire Authority
MOVED Lindauer **SECONDED** Hammer to lease the property at 200 W. Middle Street to the Chelsea Area Fire Authority for an initial term of ten (10) years for a price to be negotiated with the CAFA board. All Ayes. Motion Carried.

8. Wastewater Treatment Plant Engineering Proposal

MOVED Albertson **SECONDED** Lindauer to request proposals for engineering and construction administration of the Wastewater Treatment Plant Expansion from the firms listed above. All Ayes. Motion Carried.

8. Planning Commission Appointment

MOVED Anderson **SECONDED** Albertson to re-appoint Casey Blair and Anne Valle to a three year term ending in June 2011 and to appoint Darlene Stanley to a three year term ending in June 2011. All Ayes. Motion Carried.

CLOSED SESSION

MOVED Hammer **SECONDED** Lindauer to go into closed session for the purpose of City Manager evaluation. All Ayes. Motion Carried.

Returned to open session at 9:58 p.m.

MOVED Hammer **SECONDED** Albertson to approve a pay increase to \$83,264 which is Step Three of the wage scale for the City Manager with a five (5) year contract. Also to return the leased City vehicle in October and to allow the City Manager a monthly car allowance starting in October of \$400. All Ayes. Motion Carried.

ADJOURNMENT

MOVED Hammer **SECONDED** Lindauer to adjourn at 10:05 p.m. All Ayes. Motion Carried.

Approved: July 8, 2008

NOTE: This is only a synopsis of the Regular Council Meeting. The minutes in their entirety may be viewed at the Clerk's Office at 305 S. Main St., Chelsea, MI or online at www.city-of-chelsea.org

Respectfully submitted,
Teresa Royal, City Clerk

Publish: July 17, 2008

DEXTER TOWNSHIP MEETING NOTICE

ZONING BOARD OF APPEALS

WILL MEET ON TUESDAY, AUGUST 5, 2008, 7:00 P.M. AT THE TOWNSHIP HALL

6880 DEXTER-PINCKNEY RD., DEXTER, MI 48130

Members of the public may appear at the public hearing in person or by counsel. Written comments may be sent to Dexter Township Hall, 6880 Dexter-Pinckney Road, Dexter, MI 48130, and must be received by 12:00 p.m. (noon) on Tuesday, August 5, 2008.

Agenda Item # 1

Appeal Number: 08-ZBA-689
Property Tax ID: 04-03-226-008
Applicant Name(s): Castledine Trust Agreement (owner)/ Wayne & Dorothy Castledine (applicants)
Property Address: 9393 Anne Street

Variances Requested per submitted ZBA Application:

Section	Current	Requested	Permitted	Description/Notes
12.02(E)(1)	.096 acres	.096 acres	1 acre	Recognize lot area is less than 1 acre. No changes are proposed.
12.02(E)(2)	60 feet	60 feet	150 feet	Recognize lot width/frontage is less than 150 feet. No changes are proposed.
12.02(E)(3)(a)/18.23(A) Anne Street	29.9 feet (home)	22.5' (home)	50 feet	To demolish the existing single-family home and replace it with a new single-family home and attached deck that will be set back less than 50 feet from the Ann Street right-of-way.
12.02(E)(3)(a)/18.23(A) Silver Lake	23.5 feet (home)	25.5 feet (home) 18 feet (deck)	50 feet	To demolish the existing single-family home and replace it with a new single-family home and attached deck that will be set back less than 50 feet from Silver Lake.
12.02(E)(3)(c)	13.5 feet (home)	15.5 feet (home); 8 feet (deck)	30 feet	To demolish the existing single-family home and replace it with a new single-family home and attached deck that will be set back less than 30 feet from the property line to the south.
18.22(A)	440.83 sq. ft.	920.5 sq. ft.	1,040 sq. ft.	To demolish the existing single-family home and replace it with a new single-family home that is less than 1,040 square feet.
18.22(A)	20.3 feet	24.5 feet	26 feet	To demolish the existing single-family home and replace it with a new single-family home that has a side elevation of less than 26 feet on the east side.

Agenda Item # 2

Appeal Number: 08-ZBA-690
Property Tax ID: 04-02-480-036
Applicant Name(s): Gwendolyn Fellenberger (owner and applicant)
Property Address: 9294 Dexter-Pinckney Road

Variances Requested per submitted ZBA Application:

Section	Current	Requested	Permitted	Description/Notes
12.02(E)(1)	.17 acres	.17 acres	1 acre	Recognize lot area is less than 1 acre. No changes are proposed.
12.02(E)(2)	74 feet	74 feet	150 feet	Recognize lot width/frontage is less than 150 feet. No changes are proposed.
12.02(E)(3)(a)/18.23(A) Dexter-Pinckney Rd.	11.23 ft. (home); 26 ft. (garage)	Same as current but 24.5 ft. for proposed addition	100 feet	To construct an addition to connect the existing single-family home and garage.
12.02(E)(3)(a)/18.23(A) Dexter-Pinckney Rd.	-1 ft. (shed)	42.1 ft. (shed)	100 feet	To relocate the shed from its current placement to the west side of the existing garage.
12.02(E)(3)(b) East side of home	34 ft. (home); 47 ft. (garage)	Same as current but 47 ft. for proposed addition	50 feet	To construct an addition to connect the existing single-family home and garage.
12.02(E)(3)(b) East side of home	0 ft. (home)	0 feet (home)	5 feet	Recognize side yard setback on the east side of the home is less than 5 feet. No changes are proposed.
12.02(E)(4)	21.13% feet	25.09%	25.00%	To create nonconforming lot coverage via the proposed addition.
18.22(A)	18.5 feet	54.5 feet	26 feet	To increase the front (road) elevation on the south side from a nonconforming 18.5 ft. to a conforming 54.5 feet.

Agenda Item # 3

Appeal Number: 08-ZBA-691
Property Tax ID: 04-11-200-014
Applicant Name(s): James Calder (owner)/Guenther Building Company (applicant)
Property Address: 10010 Stinchfield Woods Road

Variances Requested per submitted ZBA Application:

Section	Current	Requested	Permitted	Description/Notes
19.04(B)(2)	Non-conforming	Conforming Addition	Per ZBA Approval	To construct a conforming addition onto a structure that has a nonconforming side yard setback on the east side.

Agenda Item # 4

Appeal Number: 08-ZBA-692
Property Tax ID: 04-15-205-019
Applicant Name(s): John & Vicki Mazur (owners/applicants) and John Young (applicant)
Property Address: 7235 Ridge Line Circle

Variances Requested per submitted ZBA Application:

Section	Current	Requested	Permitted	Description/Notes
12.01(E)(1)	1.039 acres	Same	2 acres	Recognize existing lot is less than 1 acre. No changes are proposed.
18.18(D)	0%	26.4%	25%	To allow construction of a detached accessory structure (swimming pool) that exceeds 25% of the ground floor area of the principal structure.

Agenda Item # 5

Appeal Number: 08-ZBA-681-B
Property Tax ID: 04-03-300-001
Applicant Name(s): YMCA
Property Address: 9141 Dexter Township Road

Variances Requested per submitted ZBA Application:

Section	Current	Requested	Permitted	Description/Notes
21.04(C)(1)	16-23 feet wide	20 feet wide	24 feet wide	To modify the width of the maneuvering lane to be 20 ft.
21.04(C)(6)	18 feet long	18 feet long	20 feet long	To allow the same nonconforming parking space length

Publish: July 17, 2008

Voice of an angel

Talent Pool features Chelsea's Charlotte Prenevost

By Tina Ponder
Special Writer

It's Thursday night in downtown Chelsea where bands perform on street corners or in nooks of the city for this summer's "Sights & Sounds."

Against the background music of a punk band covering the Ramones, is the rich voice of singer Charlotte Prenevost.

Although only 14 years old, Prenevost possesses a sophisticated sound far beyond her years and sings a set of 10 old jazz standards from the 1940s.

"I liked how I could play with it and didn't have to stick with what was on the sheet," said Prenevost on singing jazz, "it got everyone out of classical and it's what inspired rock."

As passer-bys walked down the street eating ice cream cones, they would stop at Charlotte's post for a moment to listen.

"She has a very pretty voice," said Samantha Bross of Chelsea.

With jazz music being her favorite kind to sing, some of Prenevost's role models include Ella Fitzgerald and Frank Sinatra, but her favorite music to listen to is classic rock.

Prenevost will be competing in "Jackson's Teen Idol" on July 19. When asked what will separate her from her competition



Chelsea's Charlotte Prenevost is only 14, but her voice has a range far beyond her age.

FYI:

Name: Charlotte Prenevost
Age: 14
School: Freshman at Chelsea High School in the fall
Family: Father Jeff; Mother Bev; Brother Beau, 13; Sister Claire, 10
Favorite Food: Italian

besides singing old jazz standards, Prenevost said that she never listens to current pop music.

"The Beatles, The Beach Boys and Aerosmith are some of my favorite bands," Prenevost said.

Prenevost began studying jazz around two years ago and currently works with voice teacher Lisa Hinz-Johnson.

Her first performance was at the age of 8 when she sang a duet with her father at the

Chelsea Area Players' "30 Years of Memories" show, but Prenevost's favorite performance was CAP's "Beauty and the Beast."

"I played a hairbrush. It was amazing," said Prenevost.

In addition to singing, musical theater and acting in school plays, Prenevost's other interests include helping people and writing.

"I'm not really sure where I will be in five years, but as far as my career goes I will be singing quite a lot. I like singing, but I think I'd like to do something that would help the world," said Prenevost. "Being famous would be a lot of fun, though."

For show dates, music and more information, visit CharlottePrenvost.com.

Tina Ponder is a freelance writer for Heritage Newspapers.



Now playing at the Purple Rose

What: Chelsea's Jeff Daniels introduces his first Western. This winsome comedy tells the fateful tale of a prairie showdown between a vagrant outlaw and a singing cowboy. Thrown together by unfortunate circumstances in the middle of the desert, "Panhandle Slim and The Oklahoma Kid" argue the virtues of mayhem, music and the meaning of life. This world premiere features original songs, as well as scoundrels, six-guns and a horse named Buttermilk. Critics have praised the play for both its writing and acting.

When: June 19 through Aug. 30.

Where: Purple Rose Theatre, Chelsea

Directed by: Guy Sanville

Starring: Former PRTC apprentice Jessica Garrett ("Sea of Fools"), PRTC Resident Artist Phil Powers ("Vino Veritas," "When The Lights Come On"), PRTC Associate Artist John Seibert ("Sea of Fools," "The Mystery of Irma Vep") and PRTC Associate Artist Tom Whalen ("Honus And Me," "The Glass Menagerie").

Behind the scenes: Production includes set design by Dennis G. Crawley, prop design by Danna Segrest, costume design by Christianne Myers, lighting design by Reid G. Johnson and sound design by Quintessa Gallinat. Michelle DiDomenico stage manages with Stephanie Buck as assistant stage manager.

Tickets: Call the Purple Rose Theater box office at 1-734-433-ROSE (7673).

CUTTING YOUR CANCER RISKS WITH DIET

Wednesday, July 23rd at 6:00 P.M.

Maples Room 1
Silver Maples of Chelsea



Dr. Djuric holds a PhD degree in toxicology, and is now a Research Professor of Family Medicine at University of Michigan. Dr. Djuric has been conducting studies on nutrition and cancer prevention for the past 20 years.

Her current study focuses on the Mediterranean Diet. She will share with you recent findings as well as practical aspects of making preventative food choices.

PLEASE RSVP BY
TUESDAY, JULY 22ND
IF YOU PLAN TO ATTEND.

THANK YOU.

SILVER MAPLES
OF CHELSEA
RETIREMENT COMMUNITY

100 Silver Maples Drive | Chelsea, MI 48118
(734) 475-1111 | www.silvermaples.ofg

Locally-Owned Non-Profit, Jointly Sponsored by Chelsea Community Hospital and United Methodist Retirement Communities, Inc.

CHELSEA & BRIDGEWATER LUMBER

SINCE  1908
COMPANIES

Old Barn Circle, Chelsea
Local: **734-475-9126**
1-800-875-9126 (TOLL FREE)

600 E. Michigan Ave., Saline
Local: **734-429-5494**
1-888-429-5454 (TOLL FREE)

8370 Boettner Rd., Bridgewater
Local: **734-429-7062**
1-888-429-7062 (TOLL FREE)

www.chelsealumber.com

CELEBRATING 100 YEARS OF BUSINESS

POLE BARN PROMOTION!

Choose
**9 MONTHS SAME AS
CASH FINANCING**
or a **\$300 GIFT CARD**
on any of our Pole Barn
Packages!

Offer expires July 31, 2008

*We're known
state-wide for our
competitive
quality pole barns.*

THE BARGAIN BARNS

at all 3 locations will
be open **Saturday, July 19**
for great, below cost savings!

JOIN US FOR LUNCH!

at our
Chelsea &
Saline
locations

on **SATURDAY, JULY 19**
from **11:00 a.m. to 1:00 p.m.**

CLINICS

we sell
GAIN
products

On **Saturday, July 19**
we will be hosting 3 clinics at our
Chelsea & Saline locations.

*There will be individual clinics on
Pole Barns, Decking & Countertops
at 10:00 in both Chelsea & Saline.*

CHELSEA & BRIDGEWATER LUMBER COMPANIES

Looking Towards the Future: Chelsea Lumber's 100th Anniversary



Chelsea Lumber Company's predecessors began business in 1908. On January 2, 1926, the Bacon/Homes Lumber Company and the Chelsea Elevator Company merged to form the Chelsea Lumber, Grain & Coal Company located at 305 North Main St. in Chelsea. Frank Storms and his son-in-law, Warren R. Daniels, were officers of the new company. Warren Daniel's sons would soon follow him into the business.

In 1952, James Daniels, who was then President of the company, added a new showroom and shortened the name of the company to Chelsea Lumber Company. In 1967, James Daniels retired from active involvement in the business and his younger brother, Robert, was named President. Changing market dynamics saw the company focus on building products at this time. Coal and wheat were no longer part of the business.

On February 16, 1983, Chelsea Lumber Company moved to its current location near I-94 and the old property was sold to the Chelsea Milling Company. Over the next 25 years, Chelsea Lumber would greatly expand the warehouse and showroom space making it one of the largest independent home centers in Michigan.

The company reinforced its optimism in Southeast Michigan's future by purchasing Bridgewater Lumber on February 1, 2007. Doing so gives the company a total of three locations in southeast Michigan. Chelsea Lumber Company continues to grow and invest in its future. An anticipated major expansion of the Saline location is just one example of the excitement the company has going forward.

CELEBRATING 100 YEARS OF BUSINESS

Providing quality building products at competitive prices for 100 years.



Committed to serving the southeast Michigan area for generations.



We are proud of our employees, many with over 15 years experience. They're here to help you with their product and project knowledge.



Continuing to be a leading seller of building materials, cabinets, windows and doors in Michigan. Your one stop source.



We're known for our large selection of Pole Barn packages — whether you want materials only or you need us to erect your pole barn.



Offering Home Construction Financing and the end mortgages.

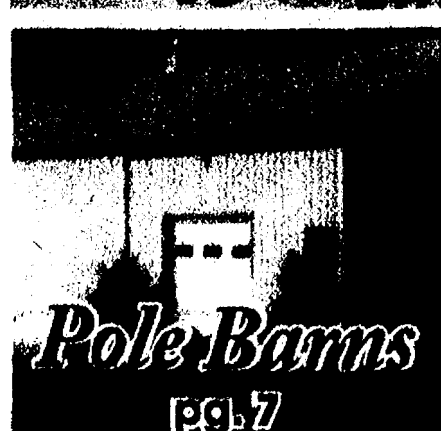
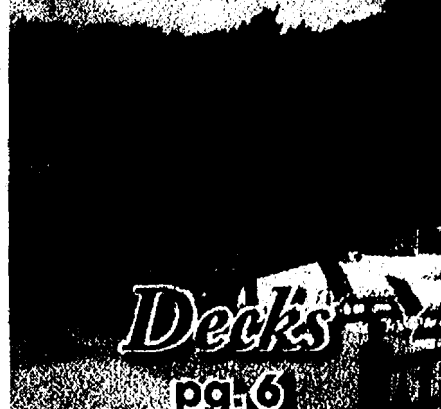
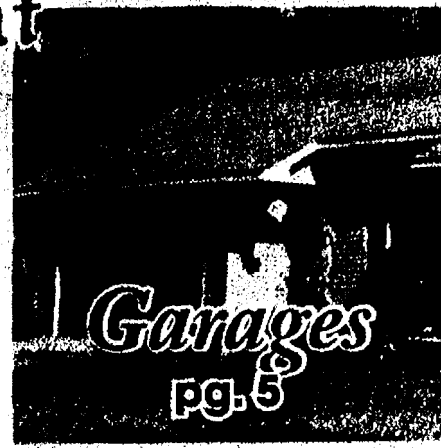
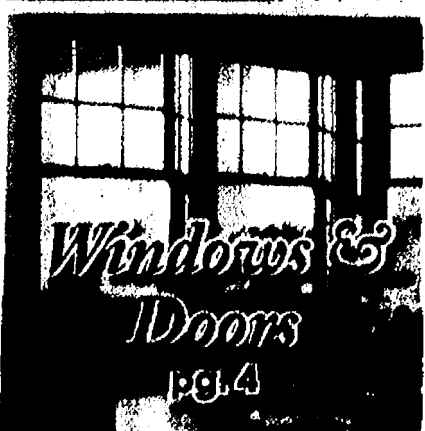
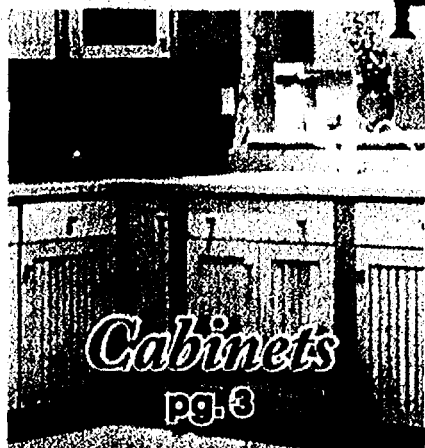

CHELSEA & BRIDGEWATER LUMBER COMPANIES

CELEBRATING 100 YEARS OF BUSINESS

www.chelsealumber.com

Kitchen & Bath Design Centers

*New Home or
Remodeling ...
start with us.*

Offering excellence in service, design and quality, as well as an outstanding selection of the best name brands, has made us one of the largest kitchen centers in Michigan. Come on in.

You'll find us small-town friendly, with big city capabilities and products.

We are truly kitchen and bath specialty houses.

- 11 Experienced, creative staff.
- Over 5,000 sq. ft. of showrooms.
- Over 30 exciting and diverse displays.
- Computerized, 3-dimensional designs.
- Complete service from start to finish, including installation.
- We can supply interior doors to match any cabinet wood and color in Woodharbor®.
- Learn more about our design staff and many of the quality products at www.chelsealumber.com



**COUNTERTOP
CLINIC**

July 19
at Chelsea
& Saline.

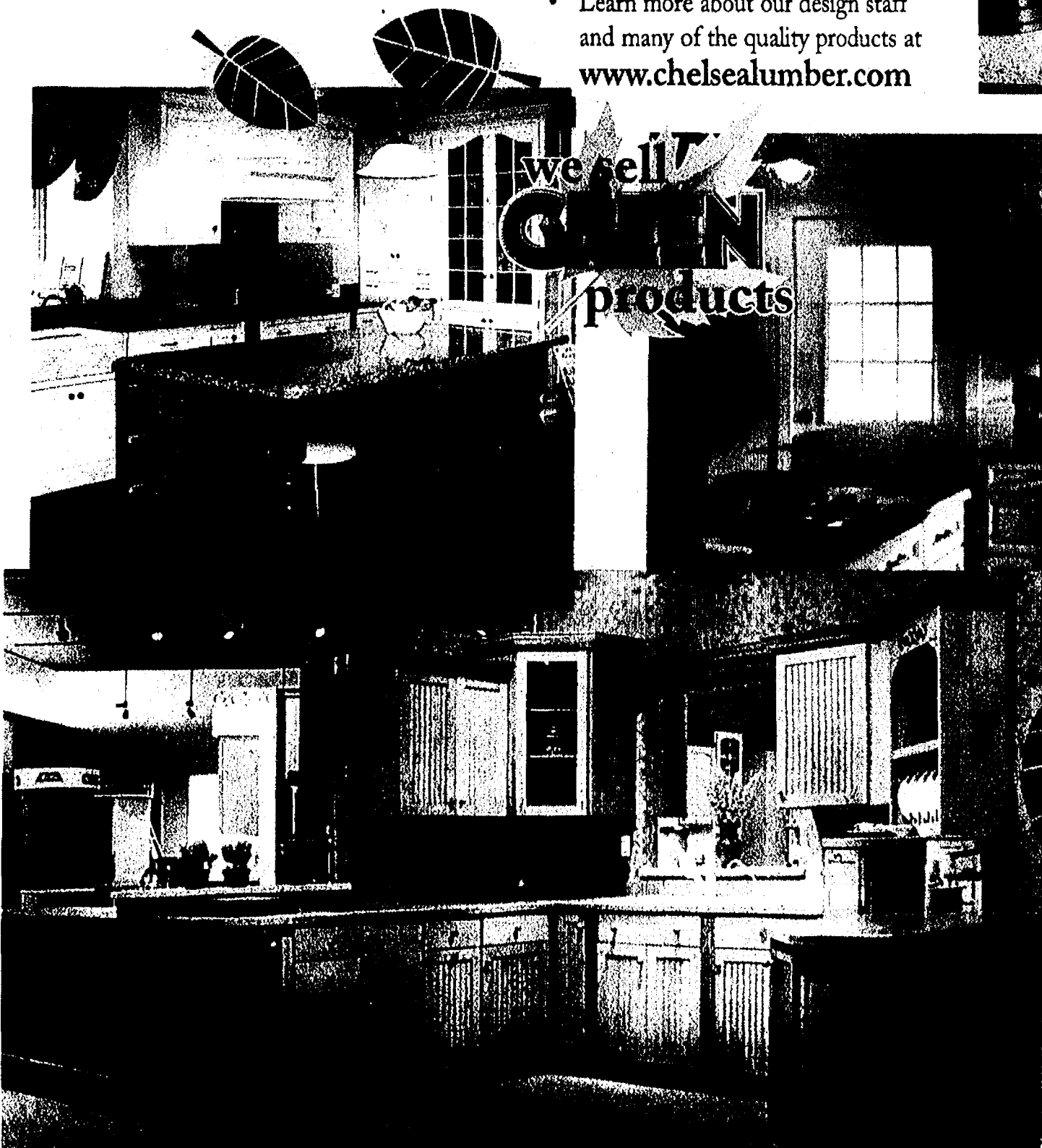

Pennville
CUSTOM CABINETRY

Almegra

Wood Mode
FINE CUSTOM CABINETRY

Dura

WOODHARBOR
Doors & Cabinetry

Merillat

Merillat.

Visit us online at
www.chelsealumber.com

www.chelsealumber.com

CELEBRATING 100 YEARS OF BUSINESS

CHELSEA & BRIDGEWATER LUMBER COMPANIES

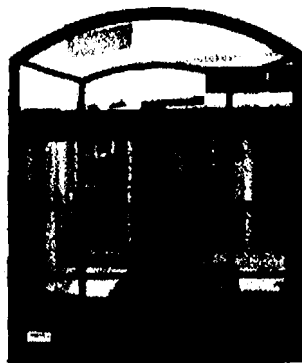

Window & Door Center

We have over 5,000 sq. ft. displaying the world's leading manufacturers of windows and doors. You really should come and check us out!

Need help choosing your windows and doors?

Stop in today. Or call us for proven know-how on windows, and doors.

IN CHELSEA, contact Dave Morris or John Yelsik at 1-800-875-9126.

IN SALINE, contact Mike Kempf or Tim Damron at 1-888-429-5454.

• WINDOWS

Andersen
JELD-WEN Wood
JELD-WEN Vinyl

• STAIR PARTS

L.J. Smith

• MOULDINGS

Primed
White Pine
Oak

• EXTERIOR DOORS

JELD-WEN Steel
Therma-Tru® Fiberglass
Perma-Door®

• INTERIOR DOORS

Woodharbor
Lemieux Doors
Oak and Birch Flush
Elite Molded Colonial

• ENTRANCES

IWP® Wood Doors

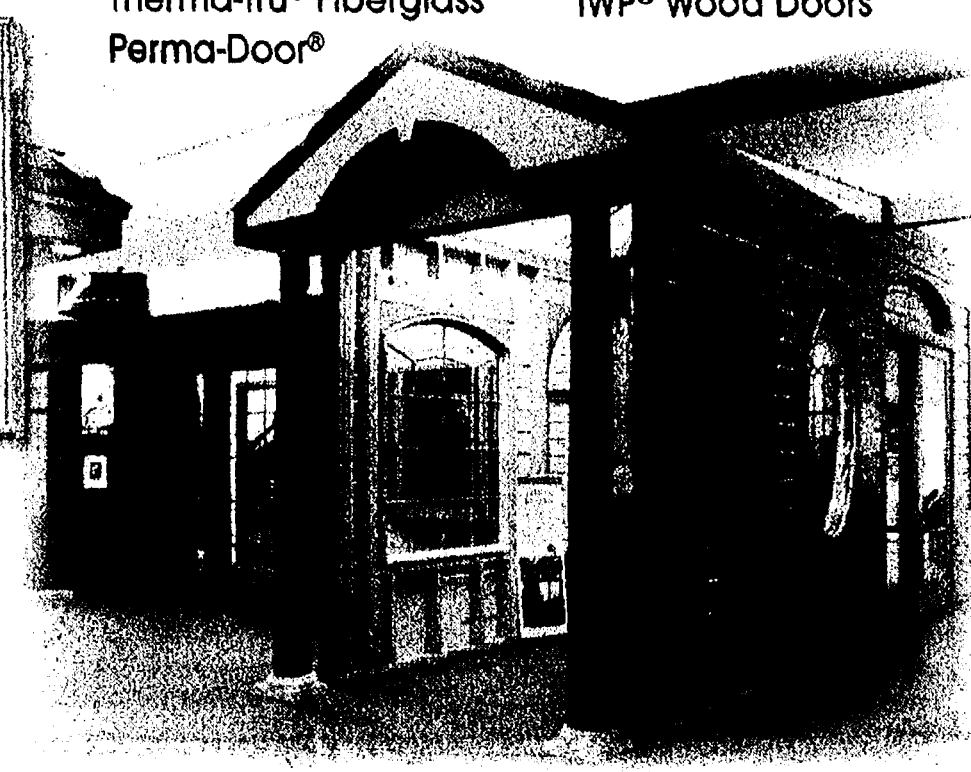
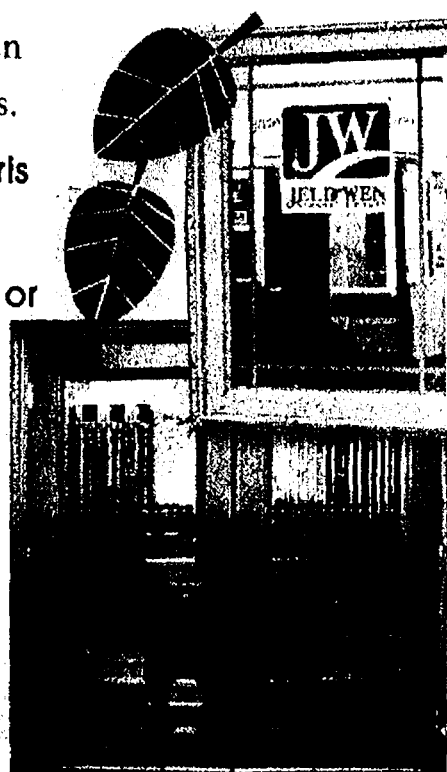

Remodeling Project?

We can help...

You're not stuck only with the choice of vinyl windows if you remodel. The warm looks of wood windows are also available. We carry both Andersen & Jeld-Wen Wood replacement windows.



GUARDIAN BUILDING PRODUCTS FIBERGLASS INSULATION

We offer installed insulation services!

ATTIC GUARD PREMIUM

We stock it,
We deliver it,
We install it.

- Non-corrosive
- Non-flammable
- Non-combustible
- Pest Resistant
- Pure Glass Fibers
- No Bonding Agents
- No Formaldehyde

The thermally efficient, cost effective way to protect your home investment from continually rising fuel and energy costs.

Premium quality - consistent coverage make ATTIC GUARD® one of the best and easiest to install loose-fill insulations on the market today!

Customer satisfaction - ATTIC GUARD® like all Guardian fiberglass products, is backed by our unconditional guarantee of complete customer satisfaction.

CHELSEA & BRIDGEWATER LUMBER COMPANIES

Garages

Erected Packages
to get the job done!

MATERIALS PACKAGE:

- Plans
- All materials including steel-clad walk-in door with Schlage lock
- 16x7 paneled steel overhead door
- Additional 9 x 7 overhead door included with the Cord.
- 12" overhang 4 sides (Hudson has 6" on eaves only)

ERECTED PACKAGE:

- Construction by dependable craftsmen backed by Chelsea Lumber

	TYPE OF SIDING	VINYL WHITE DOUBLE 4"	VERTICAL GROOVE SmartPanel (TEXT 1-11)	ADD FOR SLAB ON LEVEL SITE SLAB BY US — AS PART OF ERECTED PKG. ONLY
The Packard 24 x 24	MATERIALS ONLY	\$3895	\$4255	
	ERECTED ON YOUR SLAB	\$9220	\$9580	\$5075
The Cord 32 x 24	MATERIALS ONLY	\$4945	\$4910	—
	ERECTED ON YOUR SLAB	\$12,055	\$12,120	\$6675
The Regal 24 x 24	MATERIALS ONLY	\$4215	\$4555	—
	ERECTED ON YOUR SLAB	\$10,285	\$10,725	\$5920

OTHER PRE-FIGURED-PACKAGE SIZES: 16'X22' & 30'X22' (or we'll custom figure any size).

*SLAB (FLOOR) INCLUDES: A 4" slab rimmed with expansion joint, fiberglass reinforced concrete, a 42" deep footing, two rows of block, a 24" apron at garage door, and a 312" apron at service door. 4" of sand is included for the base. Certain soil conditions may require additional reinforcement of slab and/or footing at extra cost. Important Note: Erected prices are based on a pre-leveled site free of vegetation.

Landscape Timbers

The landscape timbers
are pressure-treated
to point of refusal.

6"x8"x8'
Rough Sawn
Red Pine \$19.98

6"x6"x8'
Rough Sawn
Red Pine \$15.88

Railroad Ties
#1 Railroad Ties \$9.69

Aluminum soffit
systems now stocked
in a variety of colors

The patented STUDfinder™ system is designed to make it easier to install American Legend siding accurately, securely and safely. The indicator letters on the precisely spaced nail slots make it easy to locate studs.



Bristol Bay
VINYL SIDING

STYLECREST
RMC SIDING

We stock the
following colors in
Double 4 vinyl siding:

Harbor Stone, White Birch, Vintage Sage,
Charcoal Grey, Adobe Clay,
Warm Sandalwood, Autumn Taupe.

fibercement siding

This siding takes its graining from real wood panels

- Realistic woodgrains
- Won't rot, split, crack, or burn
- 50-year warranty
- Cuts, nails & paints like wood
- No effect by insects, UV rays
- Outlasts wood

7 1/4"x12' CertainTeed Fibercement Siding	\$5.96	ea.
8 1/4"x12' James Hardie Fibercement Siding	\$6.98	ea.
12"x12' Vented Soffit	\$15.89	ea.
16"x12' Vented Soffit	\$20.89	ea.
12"x12' Non-vented Soffit	\$10.97	ea.

Compare
Our
"Free"
Delivery
Deal

SIZE OF YOUR CASH ORDER	MILES TO JOBSITE					
	UP TO 20 MILES	20 TO 40 MILES	40 TO 60 MILES	60 TO 80 MILES	80 TO 100 MILES	100 TO 120 MILES
Under \$1000	\$40	\$60	\$90	\$120	\$150	\$180
\$1000 to \$1500	\$30	\$50	\$70	\$90	\$130	\$160
\$1500 to \$2000	\$20	\$30	\$50	\$70	\$110	\$140
\$2000 to \$2500	-0-	\$20	\$30	\$50	\$90	\$120
\$2500 to \$3000	-0-	\$10	\$20	\$40	\$70	\$100
\$3001 to \$3500	-0-	-0-	\$10	\$30	\$50	\$80
\$3501 to \$4500	-0-	-0-	-0-	\$20	\$30	\$60
\$4501 to \$5500	-0-	-0-	-0-	-0-	\$20	\$40
\$5500 or More	-0-	-0-	-0-	-0-	-0-	\$20

Plywood A GIANT WAREHOUSE-FULL (PRICES ARE FOR 4'x8' SHEETS)

SANDPILYWOOD GOOD 1-SIDE WITH EXTERIOR GLUE		SHEATHING GRADE PLYWOOD EXTERIOR GLUE	
1/4"	\$21.89	1/2"	\$28.97
3/8"	\$23.89	3/4"	\$38.89
SANDPILYWOOD GOOD 2-SIDE WITH EXTERIOR GLUE		5/8" (19/32)	\$18.79
1/2"	\$38.96	3/4" (23/32)	\$23.49
PRESSURE TREATED		GOOD ONE-SIDE 1/2"	\$25.89
		3/4"	\$38.89
		SHEATHING GRADE 3/4"	\$31.89

TONGUE & GROOVE SINGLE APPLICATION FLOORING	3/4" STURDI-FLOOR PINE	\$24.89
	3/4" ADVANTECH oriented strand bd.	\$22.59
	3/4" ORIENTED STRAND BOARD	\$13.69
ORIENTED STRAND BOARD	7/16"	\$7.96
	1/2"	\$8.96
	3/4"	\$13.69
	GREAT NEW MULTI-PURPOSE 4x8 PANELS	
HARDWOOD PLYWOODS	5.2mm OAK	\$22.69
	5.2mm BIRCH	\$22.69
	3/4" OAK ONE PIECE FACTS. VENEER CORE	\$59.89
	3/4" BIRCH	\$65.89

* PRICES CAN BE CHANGED WITHOUT NOTICE. *

www.chelsealumber.com

CELEBRATING 100 YEARS OF BUSINESS

CHELSEA & BRIDGEWATER LUMBER COMPANIES

Deck Packages

Give us your deck's dimensions, and we'll turn it into a plan. Our deck professionals will turn your rough concept into reality. See sample deck materials and accessories in our showrooms.

Get Started!
Thinking of adding
a deck?

Call us to explore your options. Or stop in. You can even fax us your sketched-out ideas and instructions. We'll take you step by step through your deck-building project.

In Chelsea call 1-800-875-9126.
In Saline call 1-888-429-5454.

We carry one of the largest selections of decking in southeast Michigan



DECK CLINIC

July 19
at Chelsea
& Saline.

we sell
GREEN
products

MOISTURESHIELD IS 95%
RECYCLED "GREEN".

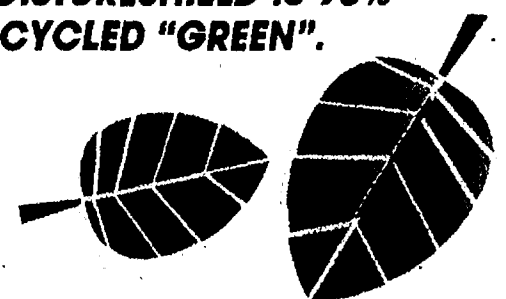

Only Chelsea/Bridgewater Lumber pre-price 14 decks with 5 floor options! We'll bid on any size or shape deck. Each Deck Kit includes: construction guide, nails and all lumber to build. We've assumed a deck height 1-ft. above grade for pricing purposes. Railing and stairs are extra.

TREATED

DECK SIZE	2X6 #1 S.Y.P.	5/4X6 POND PINE	5/4X6 CEDAR	MOISTURE SHIELD 5/4X6	AZEK 5/4X6
10x8	\$215	\$220	\$340	\$545	\$665
12x8	\$265	\$265	\$430	\$610	\$765
12x10	\$305	\$310	\$510	\$760	\$960
14x10	\$345	\$355	\$590	\$1010	\$1205
14x12	\$425	\$445	\$700	\$1225	\$1450
16x8	\$335	\$335	\$545	\$870	\$1030
16x10	\$390	\$395	\$655	\$1025	\$1225

Azek Celular PVC and Moisture Shield Composite Decking Systems are now in stock at Chelsea location. Azek and Fiberon available at Saline location.

TREATED

DECK SIZE	2X6 #1 S.Y.P.	5/4X6 POND PINE	5/4X6 CEDAR	MOISTURE SHIELD 5/4X6	AZEK 5/4X6
16x12	\$490	\$505	\$815	\$1250	\$1460
18x12	\$580	\$570	\$930	\$1340	\$1715
18x14	\$660	\$630	\$1060	\$1535	\$1910
20x10	\$495	\$520	\$840	\$1255	\$1540
20x12	\$590	\$620	\$1005	\$1515	\$1880
20x16	\$770	\$795	\$1305	\$1985	\$2425
24x16	\$1000	\$1040	\$1665	\$2575	\$3020

Treated Lumber

Best Buy in Michigan! #1 GRADE SOUTHERN PINE
FEWER & SMALLER KNOTS • IT'S SIMPLY THE BEST • COMPARE!

	8'	10'	12'	14'	16'	18'	20'
2x4	\$3.39	\$4.46	\$4.98	\$5.98	\$7.96	GRAY SHADED AREAS ARE #1 GRADE S. PINE	
2x6	\$4.96	\$6.39	\$7.59	\$8.89	\$10.39	\$12.89	\$16.39
2x8	\$7.39	\$8.49	\$10.29	\$11.69	\$13.69	\$16.69	\$17.59
2x10	\$8.39	\$11.59	\$13.89	\$15.29	\$17.79	\$19.89	\$21.69
2x12	\$12.89	\$14.96	\$18.69	\$19.98	\$23.94	\$27.49	\$31.89
4x4	\$6.98	\$8.97	\$10.49	\$11.98	\$15.49	4x4, 4x6, 6x6 and 2x6 T&G are treated for ground contact	
4x6	\$10.59	\$12.89	\$15.98	\$17.79	\$21.49	\$28.89	\$35.49
6x6	\$16.89	\$19.97	\$24.89	\$27.79	\$33.39	\$46.97	\$59.89
2x6 T&G	\$5.99	\$7.59	\$8.96	\$10.79	\$11.89	—	\$18.89

#1 grade Southern Pine
ACQ treated to .25 retention

Our 2x4's thru 2x12's are #1 grade... others sell #2 grade for about the same price as we sell #1.

Don't accept any #2 grade...the difference is obvious in appearance and buildability.

2x2's: 8'	\$2.89	10'	\$3.29	22'	\$79.59	24'	\$89.89	26'	\$104.89	28'	\$114.89
-----------	--------	-----	--------	-----	---------	-----	---------	-----	----------	-----	----------

Treated Boards	8'	10'	12'	14'	16'	18'	20'
QUALITY DECKING 5/4x6	\$4.79	\$5.89	\$6.89	\$7.97	\$9.29	\$12.49	\$13.49
1 X 4 SELECT GRADE	\$2.29	\$2.79	\$3.39	—	\$4.79	—	—
1 X 6 SELECT GRADE	\$3.25	\$3.97	\$5.29	—	\$6.97	—	—
1 X 8 SELECT GRADE	—	\$6.10	\$6.98	—	\$9.59	—	—

* PRICES CAN BE CHANGED WITHOUT NOTICE. *

www.chelsealumber.com

CELEBRATING 100 YEARS OF BUSINESS

CHELSEA & BRIDGEWATER LUMBER COMPANIES

Pole Barns

HUNDREDS OF POLE BARN
SOLD IN 2007!

FREE ESTIMATES
For any size barn. We
meet your needs!



*Equestrian
Barns*

(Give your horse a home)

	MATERIALS PACKAGES		ERECTED PACKAGES	
	STEEL ROOF	SHINGLE ROOF	STEEL ROOF	SHINGLE ROOF
The Rancher 20'x24' 8 FT. HIGH WALLS • 10 FT. x 7 FT. DOOR	\$3565	\$3615	\$5155	\$5595
The Oakwood 24'x32' 10 FT. HIGH WALLS • 11 FT. x 9 FT. DOOR	\$5005	\$4515	\$7490	\$7550
The Arroyo 24'x32' 10 FT. HIGH WALLS • 11 FT. x 9 FT. DOOR	\$5265	\$4785	\$7750	\$7820
The Mesa 24'x40' 8 FT. HIGH WALLS • 11 FT. x 7 FT. DOOR	\$5555	\$5065	\$8295	\$8425
The Lariat 24'x40' 10 FT. HIGH WALLS • 11 FT. x 9 FT. DOOR	\$5940	\$5465	\$8680	\$8825
The Plainsman 28'x40' 8 FT. HIGH WALLS • TWO 12 FT. x 7 FT. DOORS	\$6180	\$5650	\$9080	\$9235
The Corral 30'x40' 10 FT. HIGH WALLS • 14 FT. x 9 FT. DOOR	\$6730	\$6235	\$9830	\$10,020
The Mesquite 30'x40' 12 FT. HIGH WALLS • 14 FT. x 11 FT. DOOR	\$7205	\$6760	\$10,305	\$10,545
The Frontier 30'x48' 10 FT. HIGH WALLS • 12 FT. x 9 FT. DOOR	\$7415	\$6910	\$11,045	\$11,390
The Aspen 30'x48' 12 FT. HIGH WALLS • 12 FT. x 11 FT. DOOR	\$7955	\$7485	\$11,585	\$11,965
The Round-Up 36'x56' 12 FT. HIGH WALLS • 12 FT. x 11 FT. DOOR	\$10,735	\$10,205	\$14,870	\$15,535
The Osage 40'x64' 14 FT. HIGH WALLS • 14 FT. x 13 FT. DOOR	\$14,110	\$12,855	\$19,970	\$20,195

We now offer 3 barns designed in the spirit of horsemanship. You can choose from our personal 2-stall barn, The Double Furlong, our 4-stall barn, The Stable, or our 6-stall barn, The Triple Furlong. Each has its own unique characteristics with everything to meet your stable requirements conveniently located on one level. All have a shingled roof with a 12" eave overhang and your choice of quality JENSEN steel siding or T1-11 SmartPanel siding. We can prepare a material estimate for you with all the many options available or, if you choose, build any barn to your specifications with the same quality construction which has long been the Chelsea Lumber Company tradition.

BARN SIZE	MATERIALS ONLY PACKAGES		ERECTED PACKAGES	
	STEEL SIDING	T1-11 SIDING	STEEL SIDING	T1-11 SIDING
The Double Furlong 24 X 38 10' (INCLUDES 8' OPEN END) 2 Stalls*	\$6980	\$6745	\$12,065	\$11,905
The Stable 30 X 40 10' - WITH 8' x 16' LEAN TO, 4 Stalls*	\$11,125	\$10,780	\$19,720	\$19,455
The Triple Furlong 32 x 60 10', 6 Stalls*	\$11,395	\$11,245	\$19,915	\$19,885

*Stall material not included, prices are for basic shells only. Ask your salesperson for pricing on stall materials.

The ARENA 60'x120' 14 FT. HIGH WALLS *Call us for prices and more details*

These specs are standard at Chelsea/Bridgewater Lumber!

- .60 Retention Pressure-Treated Timbers
- Top Grade 2x4 Girts, Purlins and Headers
- 29 Ga. Steel with 30-year paint warranty in white, red, sandstone, evergreen and clay
- 3 Course Skirt
- Covered Sliding Door Track
- Trusses 48" O.C. for Steel Roofs
- Trusses 24" O.C. for Shingled Roofs
- 3 Ft. Pre-Hung Steel Entry Door w/ Lock
- Trim Metal for Doors, Eaves & Gables
- Stay Rollers, Bumpers and Pulls
- Redi Mixed Cement for Post Holes
- Felt and Oriented Strand Board under Shingle Roof
- Prices may be affected by local building code requirements

ALL BARNs - ONE FOOT OVERHANG AT EAVES:

Add \$4.25 Per Running Foot to Materials Packages • Add \$7.25 Per Running Foot to Erected Packages
PERMITS/FEEs BY OWNER

Gambrel-Roof Barns

Steel or T-11 smartpanel siding - shingle roofs only (Includes 12" eave overhang)

	MATERIALS PACKAGES		ERECTED PACKAGES	
	STEEL SIDING	T1-11 SIDING	STEEL SIDING	T1-11 SIDING
The Western 24'x32' 8 FT. HIGH WALLS • 12 FT. x 7 FT. DOOR	\$8120	\$7950	\$13,270	\$13,135
The Settler 24'x32' 10 FT. HIGH WALLS • 12 FT. x 9 FT. DOOR	\$8515	\$8305	\$13,665	\$13,490
The Prairie 30'x40' 10 FT. HIGH WALLS • 12 FT. x 9 FT. DOOR	\$10,435	\$10,400	\$16,755	\$16,800

We also do complete jobs. If you need electrical, plumbing, etc. for your pole barn, it's no problem!

Chelsea Lumber Co. Consumer Credit Card

No Payments, No Interest for Six Months!

- No Annual Fee.
- Extended Financing Available.
- New Purchasing Power.
- Exclusive Cardholder Promotions.
- Convenient Monthly Statement.
- Doesn't Tie Up Other Credit Lines.

SEE STORE FOR DETAILS



we sell
GREEN
products

POLEBARN CLINICS:

Saturday, July 19
at 10:00 a.m.

"Quick Steps to Building
Your Polebarn"

POLE BARN PROMOTION!

Choose
**9 MONTHS
SAME AS CASH
FINANCING**
or a **\$300 GIFT
CARD**
on any of our Pole
Barn Packages!

Offer expires July 31, 2008.

CHELSEA & BRIDGEWATER LUMBER COMPANIES

CELEBRATING 100 YEARS OF BUSINESS

www.chelsealumber.com

Now is a good time to remodel!

Chelsea & Bridgewater Lumber are one of the largest suppliers of quality building materials in Southeast Michigan. Unlike the big box stores, many of our employees have been with us for more than 15 years. And we're proud of their commitment and experience.

Is it time to finish your basement?

It's easier to do than you think. From lumber and drywall to doors and cabinetry – we carry all the building materials to turn your basement into comfortable living space.

Need some more outdoor storage?

A pole barn package from Chelsea & Bridgewater is affordable whether you want to erect it yourself or have us do it. Just stop by any of our 3 locations and our experienced staff will be glad to help you with many of your building and remodeling projects.

POLE BARN PROMOTION!

Choose **9 MONTHS SAME AS CASH FINANCING** or a **\$300 GIFT CARD** on any of our Pole Barn Packages!

We're known state-wide for our competitive, quality pole barns.

JOIN US FOR LUNCH!

at our Chelsea & Saline locations

on **SATURDAY, JULY 19**
from **11:00 a.m.**
to **1:00 p.m.**

THE BARGAIN BARNs
at all 3 locations will be open
Saturday, July 19

CLINICS

On Saturday, July 19 we will be hosting 3 clinics at our Chelsea & Saline locations.

There will be individual clinics on Pole Barns, Decking & Countertops at 10:00 in both Chelsea & Saline.

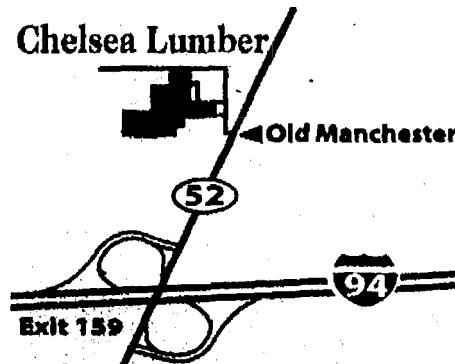

In Chelsea...

Old Barn Circle,
Chelsea, MI 48118
1-800-875-9126

SHOWROOM HOURS:
Mon, Tues, Wed, Fri: 7:30 am - 5:30 pm
Thurs: 7:30 am - 8:30 pm
Sat: 7:30 am - 3:30 PM

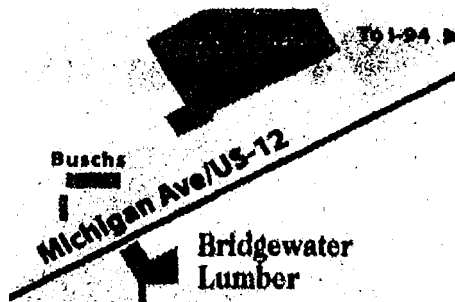

In Saline...

600 E. Michigan Ave.
Saline, MI 48176
1-888-429-5454

SHOWROOM HOURS:
Mon - Fri: 7:30 am - 5:30 pm
Sat: 7:30 am - 3:30 PM

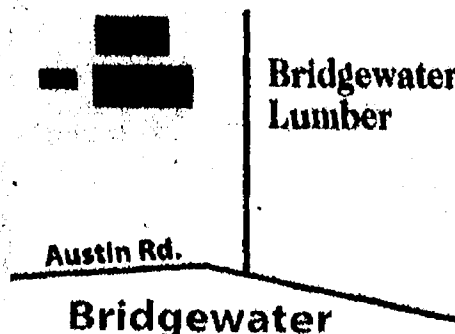
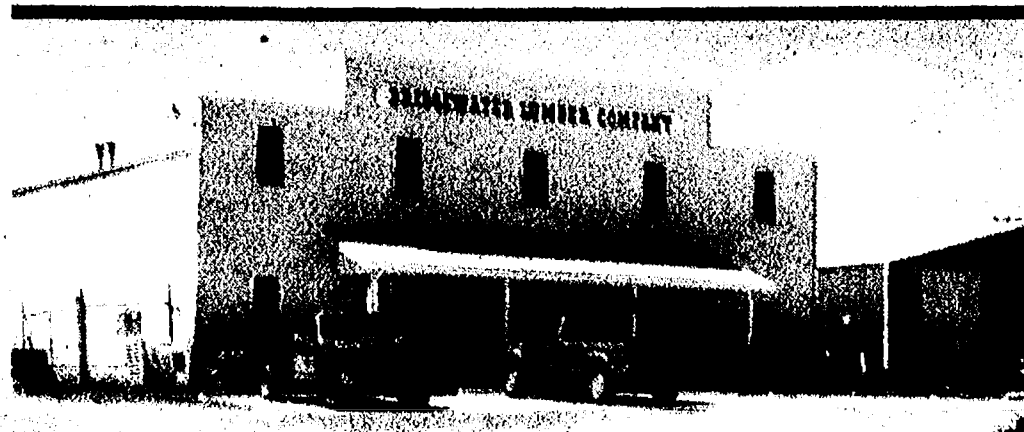

In Bridgewater...

8370 Boettner Rd.,
Bridgewater, MI 48115
1-888-429-7062

SHOWROOM HOURS:
Mon - Fri: 7:30 am - 5:30 pm
Sat: 7:30 am - 3:30 PM

WE DELIVER



IF YOU'RE GONNA TEAR INTO ONE OF OUR
DELI BOATS, YOU BETTER HAVE A GIANT APPETITE.

SIX AWESOME BOATS TO CHOOSE FROM.



LIFE IS SHORT. EAT BETTER PIZZA.

DELI BOAT®

Choose from our tastetastic line of Deli Boats,
Italian, Veggie, Steak & Cheese, Tuna & Ham & Cheese.
Also available Classic Chicken for \$6.99.

\$5⁹⁹

Add your favorite JET'S SUBS



Italian Ham, Salami, Provolone Cheese, Lettuce & Tomatoes. **Chicken Parm** Grilled Chicken Breast, Mozzarella Cheese & Pizza Sauce. **Classic Grilled Chicken** Grilled Chicken Breast, Provolone Cheese, Lettuce & Tomatoes. **Ham & Cheese** Ham, Provolone Cheese, Lettuce & Tomatoes. **Pizza Sub** Ham, Pepperoni, Mushrooms, Mozzarella Cheese & Pizza Sauce. **Steak & Cheese** Thinly Sliced Steak, Provolone Cheese, Lettuce & Tomatoes. **Tuna Sub** Tuna, Provolone Cheese, Lettuce & Tomatoes. **Vegetarian** Onions, Green Peppers, Mushrooms, Provolone Cheese, Lettuce, Tomatoes & Black Olives. **Meatball** Italian Meatballs, Mozzarella Cheese topped with Pizza Sauce.

Delicious Deal-e-o

Mozzarella Cheese & 1 Topping

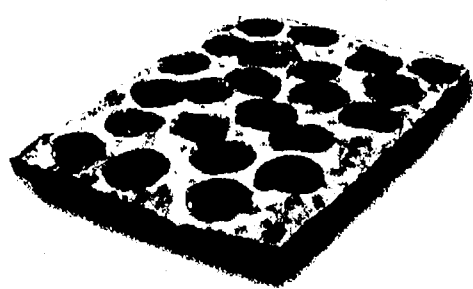

\$5.99 Small \$8.99 Large \$11.99 X Large



Pizza, Wings & Pop

1 Large Pizza with Cheese and 1 Topping plus an order of Jet's Wings* or 10 pc Boneless Wings and a 2 Liter Coke



\$17.99



BBQ Chicken

Grilled Chicken, Mozzarella Cheese, Red Onions, Bacon, and Sweet Baby Ray's® BBQ Sauce



\$7.99 Small \$9.99 Medium \$12.99 Large \$16.99 X Large



8 Corner Pizza™

Mozzarella Cheese & 1 Topping

Additional Toppings Only \$1.99



\$10.99



Choose Your Combo

Your Choice of a 1 Topping Pizza, Order of Jet's Bread® with Sauce, and a 2 Liter of Coke

Combo #1 includes 10 pc Boneless Wings. Combo #2 includes 10 pc Boneless Wings. Combo #3 includes 10 pc Boneless Wings. *Crusts Available in Deep Dish, Hand Tossed Round or Crispy Crust. Crispy Crust Available in Small and Large Only.



\$12.49 Combo #1 Small \$13.99 Combo #2 Medium \$15.99 Combo #3 Large



Fresh Salad

Antipasto, Garden, Greek or Tuna

Crusts Available in Deep Dish, Hand Tossed Round or Crispy Crust. Crispy Crust Available in Small and Large Only.



\$5.99 Small \$7.49 Large



Jet's Boat®

Freshly Baked Pizza Dough Stuffed with Mozzarella Cheese and Your Choice of One Topping

Crusts Available in Deep Dish, Hand Tossed Round or Crispy Crust. Crispy Crust Available in Small and Large Only.



\$5.99

Also Available Chicken Parmesan or Meatball for \$6.99



Jet 10®

Mozzarella Cheese, Pizza Sauce, Pepperoni, Ham, Mushrooms, Onion, Green Peppers, Black Olives, Italian Sausage, Bacon and Hamburger

Crusts Available in Deep Dish, Hand Tossed Round or Crispy Crust. Crispy Crust Available in Small and Large Only.



\$9.99 Small \$11.99 Medium \$14.99 Large \$18.99 X Large



LIFE IS SHORT. EAT BETTER PIZZA.™

*Crusts Available in Deep Dish, Hand Tossed Round or Crispy Crust. Crispy Crust Available in Small and Large Only.

ANN ARBOR/ PITTSFIELD TWP.
3127 Oak Valley Dr.
Ann Arbor Saline
& Waters Rd.
(734) 222-7544

BELLEVILLE
243 Main St.
(734) 697-7500

BROWNSTOWN
Telegraph & Sibley
(734) 229-1399

CANTON
Lilley & Warren
(734) 414-0831

Palmer Rd. & Haggerty
(734) 397-8700

NEW LOCATION
45241 Cherry Hill Rd.
(734) 981-8500

CHELSEA
506 N. Main St.
(734) 433-9700

DEARBORN
Ford & Telegraph
(313) 274-2600

13735 West Warren
Warren & Schafer
(313) 584-1400

DEARBORN HEIGHTS
Telegraph, Between
Van Born And Mich Ave.
(313) 359-5387

UNDER NEW OWNERSHIP

DEXTER
7200 Dan Hoey Rd.
(734) 424-9810

FARMINGTON
Orchard Lake Rd.
& Grand River
(248) 442-8900

FLAT ROCK
Telegraph at
Huron River Drive
(734) 783-0999

GARDEN CITY/WESTLAND
Ford Rd. West of
Middlebelt
(734) 762-9800

LIVONIA
7 Mile & Farmington
(248) 473-3999

5 Mile & Middlebelt
(734) 266-9333

NORTHVILLE TWP./S.W. LIVONIA
Five Mile & Haggerty
(734) 420-9756

NOVI/NORTHVILLE
Novi Rd. & 8 Mile
(248) 449-5387

PLYMOUTH
Ann Arbor Rd. &
Sheldon Rd.
(734) 416-5385

NEW LOCATION

PLYMOUTH/NORTHVILLE
47273 5 Mile Road
(734) 414-9800

REDFORD
SW corner of Plymouth
Rd. & Telegraph
(313) 533-5323

ROMULUS
35681 Van Born Rd.
(734) 728-5387

SALINE
715 W. Michigan Ave.
(734) 429-9700

SOUTHFIELD
9 Mile East of Telegraph
(248) 357-8300

SAME OWNER NEW LOCATION
SOUTHFIELD/ BEVERLY HILLS
30120 Southfield RD.
(248) 645-5387
NEW NUMBER

WESTLAND/S. LIVONIA
Wayne Btwn. Ford
& Warren
(734) 728-4400

WIXOM
Pontiac Trail & Wixom Rd.
(248) 668-0606

YPSILANTI
1298 Anna J. Stepp
(734) 484-1900



Open til midnight Friday & Saturday at participating locations 7.08.C

So Many Flavors. So Little Time. Try Our TASTY CRUST.

Butter, Garlic, Romano, Poppy Seed, Sesame Seed, and Cajun.

Country Market

Check & Compare - You'll Save More at Country Market Everyday!

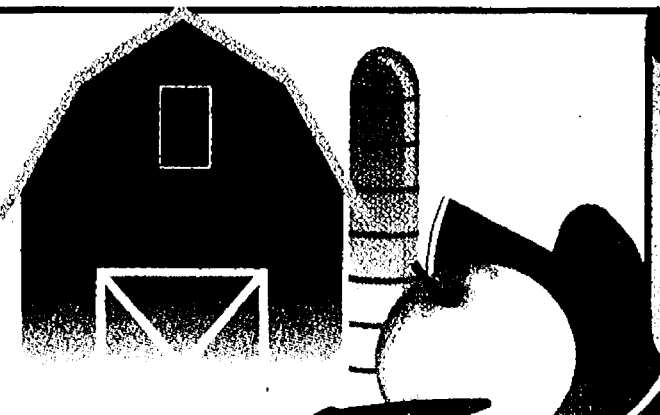

See Page 4 & 5
for Summer
Produce
Spectacular Sale

MICHIGAN LOTTERY

PACKAGED LIQUOR

DOUBLE COUPONS TO 50¢

OPEN 6 AM TO MIDNIGHT
7 DAYS A WEEK

Sale prices effective Wednesday July 16 thru Tuesday July 22, 2008

Natural Choice Pork
**BONELESS PORK
SIRLOIN CHOPS**
Family Pack

\$1.59
LB.

USDA Choice Beef
"Best in Town"
**T-BONE
STEAK**

\$6.69
LB.

**OUR FAMILY
INDIVIDUALLY
SLICED CHEESE**
12 oz.



3/\$3
LIMIT 3
per customer with
\$15 additional
purchase

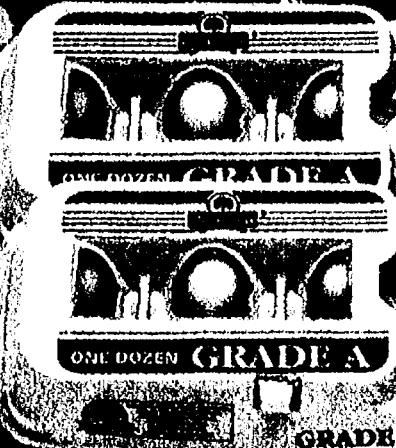

**OUR FAMILY
GRADE "A"
LARGE EGGS**
Dozen

4/\$3
LIMIT 4
per customer with
\$15 additional
purchase



**FLAV-R-PAC
Classic Vegetables**
Cut Green Beans

**FLAV-R-PAC
FROZEN
VEGETABLES**
Selected Varieties
16 oz.

4/\$3
LIMIT 4
per customer with
\$15 additional
purchase
SAVE \$1.40 on 4

Red, Ripe
**SEEDLESS
WATERMELON**

\$3.98
EA.

Canadian Grown
**HOT HOUSE
TOMATOES**

98¢
LB.

DON'T MISS OUR WEEKLY AD ON OUR WEBSITE WWW.COUNTRY-MARKETS.COM

Suggestions? Comments, Looking for a Specific item? Send your requests or comments to: marykennedy@country-markets.com

**DOUBLE
COUPONS**

You can get DOUBLE COUPON SAVINGS this week at Polly's Country Market. Bring in your manufacturers' "50¢ OFF" or less coupons and get double the savings (Not to include retailer, cigarette/tobacco products, Polly's Country Market Coupons, free or coupons exceeding the item value). You must purchase the products in sizes and quantities specified. Limit one coupon for any particular item. Additional coupons for identical items will be redeemed at face value.

We reserve the right to limit quantities. Some items not exactly as pictured. Not responsible for typographical errors.

COMPARE OUR PRICES TO ANYONE!



OUR FAMILY CEREAL
Frosted Flakes 20 oz., Fruity O's 15 oz., Fruity Planet 10.7 oz., Marshmallow Treasure 14 oz., Crackling Cocoa C's 13 oz.



GENERAL MILLS CEREAL
Cocoa Puffs 17.8 oz., Golden Grahams 12 oz., Trix 10.7 oz., Cheerios 8.9 oz., Cheerios Oat Cluster Crunch 11.3 oz., Honey Nut Cheerios 12.25 oz.



JUICY JUICE
64 oz.
Selected Varieties



ARIZONA ICED TEA
Gallon
Selected Varieties



MOTHER'S FAMILY SIZE WHITE BREAD
24 oz.

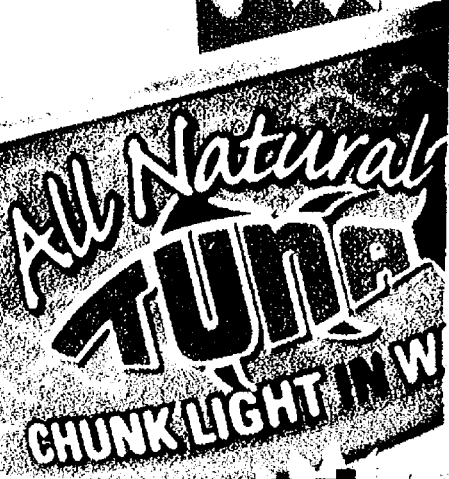

POLAR PREMIUM CHUNK LIGHT TUNA IN WATER
6 oz.

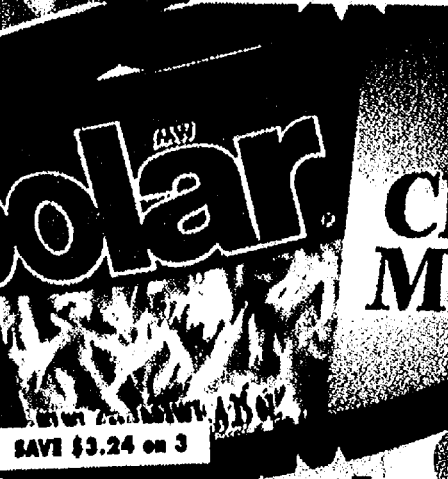

POLAR TINY SHRIMP OR WHITE CRAB MEAT
4.25 - 6 oz.



DELALLO CANNED ARTICHOKE HEARTS IN BRINE
13.75 oz.
Selected Varieties

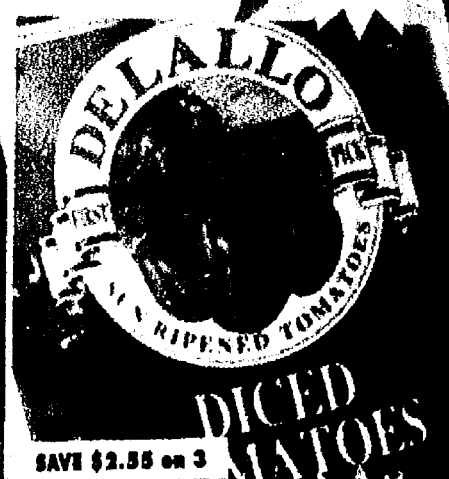

DELALLO PREMIUM TOMATOES
28 - 29 oz.
Selected Varieties

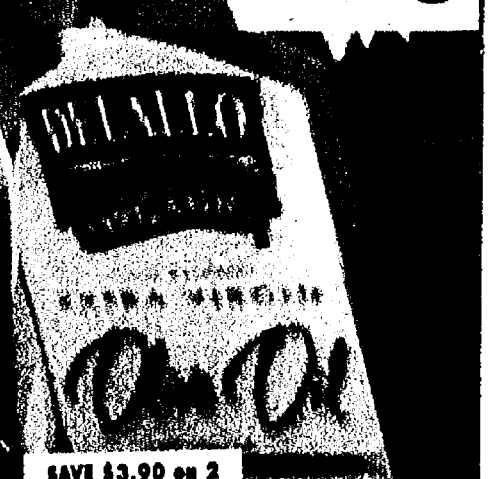

DELALLO OLIVE OIL
16.9 oz.
Selected Varieties

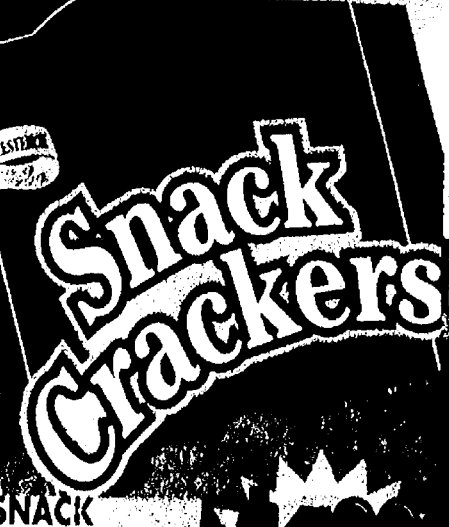

SNACK CRACKERS
10 oz.
Selected Varieties



BAKERY FRESH COOKIES
8.25 - 8.9 oz.
Selected Varieties



VISTA COOKIES
5 - 14 oz.
Selected Varieties

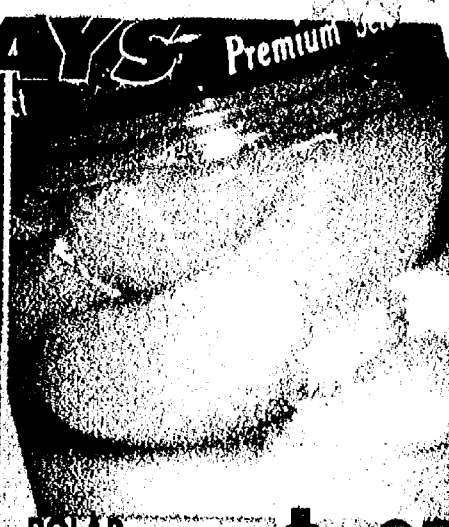

POLAR FRUIT JARS
10 oz.
Selected Varieties



PICKLE FAIR PICKLES OR RELISH
16 oz.
Selected Varieties

DOLLAR DAYS

TOTAL BOTTOM LINE SAVINGS!



AUNT MILLIE'S HONEY STYLE BUNS
Hamburger or Hot Dog
8 ct.



PASTA RONI OR RICE A RONI
8.9-7.2 oz.
Selected Varieties



HIDDEN VALLEY RANCH SALAD DRESSING
16 oz.
Selected Varieties



RONZONI PASTA HEALTHY HARVEST OR SMART TASTE
12-14.5 oz.
Selected Varieties



BUMBLE BEE CHUNK WHITE TUNA IN WATER
6 oz.



ORVILLE REDENBACHER'S BUTTER
SAVE \$2.50 on 2
6-10 ct.
Selected Varieties



ORVILLE REDENBACHER'S LITTLE BITES
6.5-11 oz.
Selected Varieties



LITTLE DEBBIE BIG PACKS
Selected Varieties



HERSHEY'S MINIATURES
12 oz.
Selected Varieties



BETTY CROCKER GOLDEN CORN MUFFIN OR BISQUICK MIX
6.4-10.5 oz. Pouch
Selected Varieties

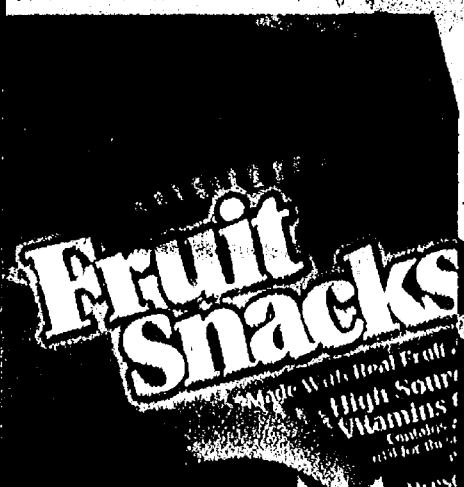

FRUIT SNACKS
5.4 oz.
Selected Varieties



POP WEAVER MICROWAVE POPCORN
3.5-7 oz.
Selected Varieties



CHEESE KURLS OR PUFF BALLS
6-9 oz.
Selected Varieties

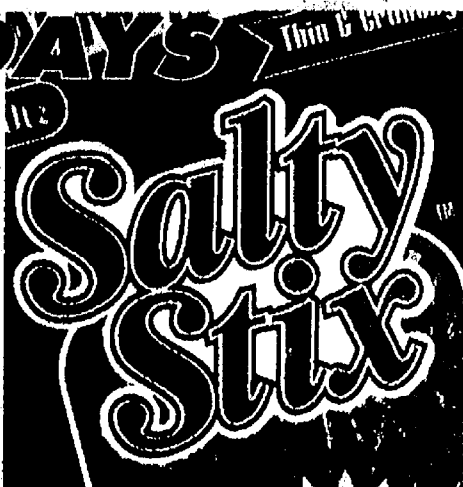

SHULTZ PRETZELS
16 oz.
Selected Varieties

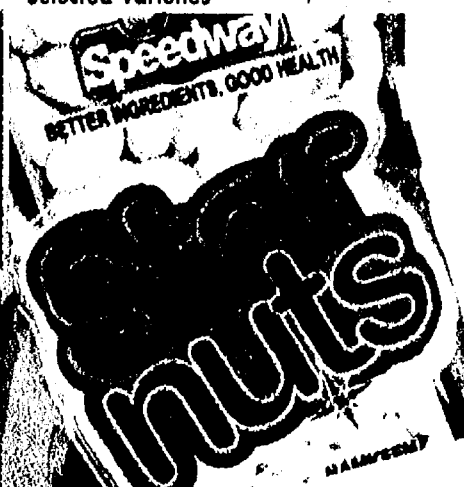

STAR CASHEW PIECES, HONEY ROASTED PEANUTS & TOFFEE
3.5-7 oz.

SUMMER PRODUCE SPECTACULAR!

Enjoy 5 Servings of Fresh Fruits & Vegetables Each Day for Better Health

Organic Produce
May not be exactly as illustrated



Organic
DOLE
SALADS

2/\$5

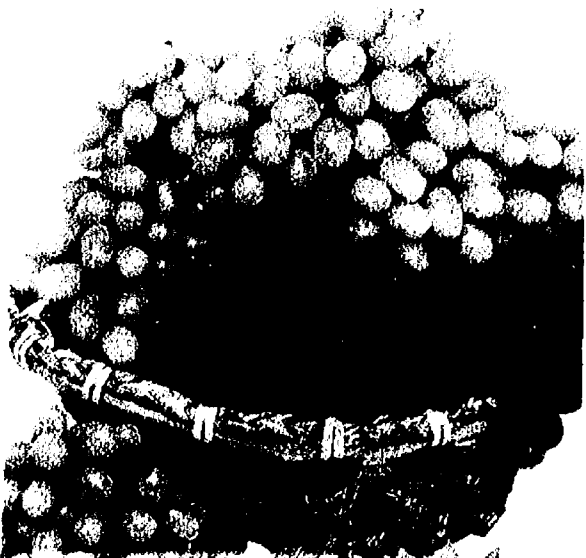

Organic California
SEEDLESS
GRAPES
Red or Green

\$1.98
LB.

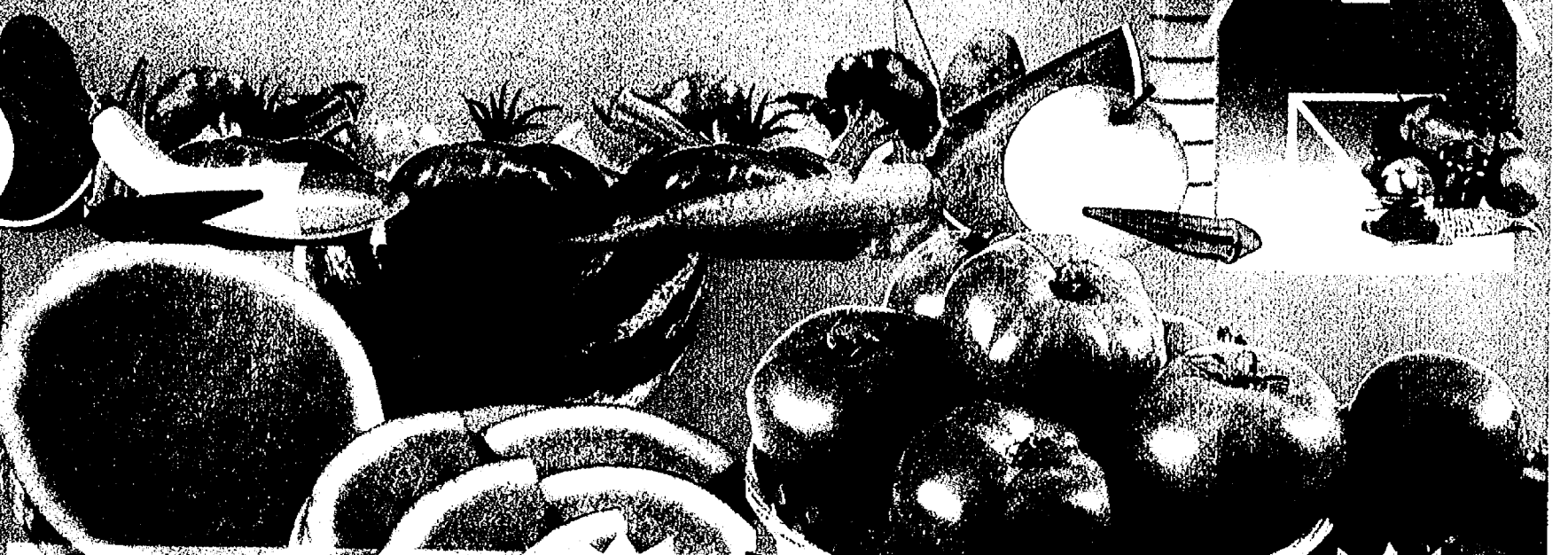

Red Ripe
SEEDLESS
WATERMELON

\$3.98
EA.

Canadian Grown
HOT HOUSE
TOMATOES

98¢
LB.

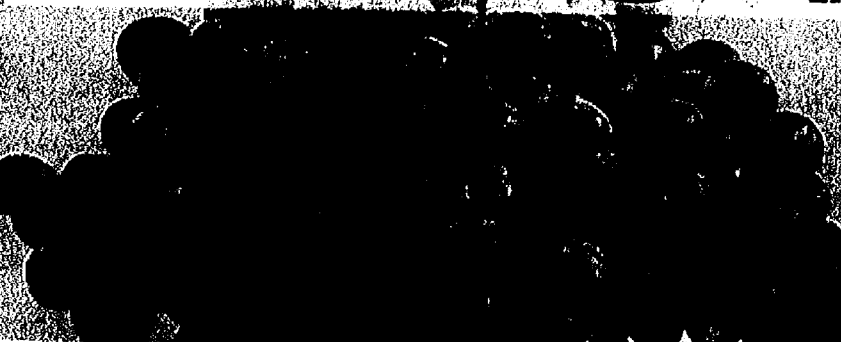

Michigan
BLUEBERRIES
Pint

2/\$4



Dole
SPECIAL BLEND
SALADS
5 - 12 oz.

2/\$5



Dole
CELERY

2/\$3

New Crop
BROCCOLI
CROWNS

\$1.28
LB.

SUMMER PRODUCE SPECTACULAR!

Enjoy 8 servings of Fresh Fruits & Vegetables Each Day for \$1.00



Dole
Diced Mini Carrots
BABY CARROTS
1 lb. Bag

98¢ EA.

Home Grown
GREEN CABBAGE

38¢ LB.

Fresh Floral Department
May not be exactly as illustrated

New Era
VASE ARRANGEMENT

\$8.99 EA.

Genuine Sweet
VIDALIA ONIONS

78¢ LB.

Tropical
GOLDEN PINEAPPLE

\$2.98 EA.

Produce Feature of the Week

Colorful
RAINBOW PEPPERS

\$2.98 3 ct. Pkg.

Tropical
SWEET MANGOS

88¢ EA.

Flavorful
KIWI FRUIT

3/\$1

We Carry Only USDA Choice Beef,
The Best In Town. Don't Be Fooled By
Select Beef or Lower #1 Grades.

USDA Choice Meats at Low, Low Prices!

We Carry Chairman's Reserve
All Natural Pork &
Amish All Natural Chicken

<p>Natural Choice Pork BONELESS PORK SIRLOIN ROAST LB. \$1.49</p> <p>USDA Choice Beef Best in Town FLAT IRON STEAK LB. \$3.00</p> <p>USDA Choice Beef Best in Town BONELESS EYE OF ROUND STEAK LB. \$3.29</p> <p>Ground Fresh Several Times Daily FRESH GROUND BEEF FROM ROUND LB. \$2.50</p>	<p>All Natural Amish Chicken CHICKEN DRUMSTICKS LB. \$1.19</p> <p>All Natural Amish Chicken CHICKEN WINGS Jumbo Pack LB. \$1.79</p> <p>Fresh Wild Caught SILVERBRIGHT SALMON FILLET LB. \$4.99</p> <p>Fresh Wild Caught BONELESS SKINLESS TURBOT FILLET LB. \$7.99</p>
<p>USDA Choice Beef Best in Town PORTERHOUSE STEAK LB. \$6.99</p> <p>Butterball TURKEY BURGERS & BRATS LB. \$2.49</p> <p>USDA Choice Beef Best in Town WHOLE BONELESS EYE OF ROUND ROAST LB. \$3.19</p> <p>USDA Choice Lamb LAMB CHOPS LB. \$6.99</p>	<p>All Natural Amish Chicken ROASTING CHICKEN LB. \$1.99</p> <p>All Natural Amish Chicken CHICKEN LEG QUARTERS LB. 89¢</p> <p>Fresh Wild Caught SOCKEYE SALMON FILLET LB. \$9.99</p> <p>Fresh Wild Caught WALLEYE FILLET LB. \$7.49</p>

<p>Eckrich LUNCHEAT Cured Beef, Pastrami, Italian Beef or Roast Beef LB. \$6.49</p> <p>CADY CREEK SWISS CHEESE 12 oz. LB. \$6.49</p> <p>PRICE'S PIMENTO CHEESE SPREAD 12 oz. LB. \$3.49</p> <p>SANDRIDGE TEXAS REDSKIN POTATO SALAD LB. \$2.00</p> <p>LEON'S SALSA SALAD LB. \$3.00</p> <p>DELALLO MÜNSTER CHEESE LB. \$4.00</p> <p>DELALLO GOLD TURKEY BREAST Pepper, Classic Smoked or Oven Roasted LB. \$4.00</p> <p>SAN MARTINO HARD SALAMI Pre Sliced LB. \$4.49</p> <p>BOAR'S HEAD LACEY SWISS CHEESE LB. \$7.00</p>	<p>NEW YORK STYLE BAGEL & PITA CRISPS Selected Varieties 5 1/2 oz. LB. \$2.45</p> <p>Boar's Head available at Chelsea, Dexter, Saline, Adrian-W. Maumee, Brooklyn, Ferguson, Parnell & Spring Arbor</p> <p>BOAR'S HEAD ROSEMARY HAM LB. \$6.49</p> <p>BOAR'S HEAD MESQUITE TURKEY LB. \$6.00</p>	<p>Lunchmeats</p> <p>OUR FAMILY SLICED LUNCHEATS Selected Varieties 1 lb. \$1.29</p> <p>OUR FAMILY JUMBO HOT DOGS 1 lb. 99¢</p> <p>OUR FAMILY BACON Selected Varieties 1 lb. 2.45</p> <p>OUR FAMILY SMOKED OR POLISH SAUSAGE 3 lb. \$4.49</p> <p>KOWALSKI POLISH KIELBASA OR SMOKED SAUSAGE 1 lb. \$3.50</p> <p>EL MONTEREY CRUNCHEROS Selected Varieties 11.3 - 12 oz. 2.46</p> <p>OUR FAMILY FRESH GRILLING BRATS & SAUSAGE Selected Varieties 1 lb. 2.45</p> <p>CARL BUDDIG DELI CUTS Selected Varieties 12 oz. 2.45</p>	<p>TRANS OCEAN CRAB & LOBSTER CLASSICS Selected Varieties 8 oz. 2.45</p> <p>OUR FAMILY SEAFOOD SENSATIONS SOLE FILLETS Selected Varieties 12 oz. \$3.79</p>
--	--	--	---

ORGANIC & NATURAL FOODS!

SAVE UP TO 80¢ ON 2

RED MONKEY ALL NATURAL SPICES
0.3 - 2.3 oz.
Selected Varieties

2/5

SAVE UP TO \$1.00 ON 2

COCO LOTO COCONUT JUICE
11.83 oz.

4/3

SAVE UP TO 40¢ ON 2

HEINZ ORGANIC & NO-SALT KETCHUP
14 - 15 oz.

2/4

SAVE UP TO 40¢

LA COSTENA VALU SIZE BEANS
19.75 - 20 oz.
Selected Varieties

1/1

SAVE UP TO 90¢ ON 2

JUANITA'S HOMINY
29 oz.

2/3

SAVE \$2.30 ON 2

EATSMART SNACKS
5 - 6 oz.
Selected Varieties

2/5

SAVE \$2.50 ON 2

STRUB'S NATURAL PICKLES & SAUERKRAUT
25 - 33 oz.
Selected Varieties

2/7

EGGLAND'S BEST LARGE EGGS
1 Dozen

2/4

SAVE \$1.80 ON 2

8TH CONTINENT SOY MILK
64 oz.
Selected Varieties

2/4

SAVE \$2.50 ON 2

CAESAR'S ORGANIC PASTAS
10 - 16 oz.
Selected Varieties

2/7

Bakery

Fresh Baked

WHOLE WHEAT BREAD

1/3

Fresh Baked

SOUR DOUGH ROLLS

1/3
6 COUNT

Delicious

GOURMET CINNAMON ROLLS

1/3
3 COUNT

Yummy Warm Up

CREAM CHEESE FILLED MUFFINS
Selected Varieties

1/3
1 COUNT

Fresh Baked

NO SUGAR ADDED! TURNOVERS
Apple or Cherry

1/3
2 COUNT

Fresh Baked

PIES
Dutch Apple or Strawberry Rhubarb

1/3
8 INCH

DAIRY & FROZEN SAVINGS!

 <p>COUNTRY MARKET BAGELS 18 oz. Selected Varieties</p> <p>SAVE UP TO 50¢ each</p> <p>\$1.99</p>	 <p>BAREMAN'S YOGURT 8 oz. Selected Varieties</p> <p>SAVE UP TO 50¢ each</p> <p>\$1.25</p>	 <p>YOPLAIT GRANDE! YOGURT 32 oz. Selected Varieties</p> <p>SAVE UP TO \$1.00 each</p> <p>\$2.49</p>	 <p>CRYSTAL FARMS BUTTER 16 oz. SALTED SWEET CREAM</p> <p>SAVE UP TO 25¢ each</p> <p>\$2.00</p>	 <p>CRYSTAL FARMS SHREDDED OR CHEDDAR CHEESE 8 oz. Selected Varieties</p> <p>SAVE UP TO \$2.00 each</p> <p>\$4.97</p>
 <p>QUICK 'n EASY COMBO ASPARAGUS STIR FRY 16 oz. Selected Varieties</p> <p>SAVE 50¢ each</p> <p>\$1.99</p>	 <p>POP & GO SANDWICHES 8 pack value size</p> <p>Now That's Only 75¢ a Sandwich</p> <p>SAVE \$1.25 each</p> <p>\$6.00</p>	 <p>BANQUET MEALS 6.75 - 12 oz. Selected Varieties</p> <p>SAVE \$1.00 on 10</p> <p>10/\$9</p>	 <p>TOMBSTONE PIZZA 16 - 29.5 oz. Selected Varieties</p> <p>SAVE \$3.50 on 2</p> <p>2/\$6.99</p>	 <p>STOUFFER'S LEAN CUISINE 6.11/17.5 oz. Selected Varieties</p> <p>SAVE \$3.00 on 4</p> <p>4/\$9</p>
 <p>PRAIRIE FARMS SHERBET 32 oz. Selected Varieties</p> <p>SAVE \$3.75 on 5</p> <p>\$5.95</p>	 <p>KEMP'S ICE CREAM Half gallon Selected Varieties</p> <p>SAVE \$1.50 on 2</p> <p>2/\$5</p>	 <p>KEMP'S LIT'L BITZ 5 oz. Selected Varieties</p> <p>SAVE \$1.50 on 2</p> <p>2/\$5</p>	 <p>KEMP'S ICE CREAM TREATS 6 - 12 pack Selected Varieties</p> <p>SAVE \$1.50 on 2</p> <p>2/\$5</p>	 <p>FAMILY PAK ICE CREAM 4 quart pail Selected Varieties</p> <p>SAVE \$2.00 on 2</p> <p>2/\$8</p>

SNACK & BEVERAGE SAVINGS!

FAYGO PRODUCTS
2 Liter Bottle
Selected Varieties
+ Dep.

SAVE UP TO \$1.40 ON 2

4/\$3

LIMIT 4

OUR FAMILY POP
1/2 Pk., 1/2 oz. Cans
Selected Varieties
+ Dep.

SAVE UP TO \$2.00 ON 4

4/\$9

COCA-COLA PRODUCTS
24 Pk., 1/2 oz. Cans
Selected Varieties
+ Dep.

SAVE UP TO \$3.90 ON 2

2/\$12

LIMIT 2

7UP PRODUCTS
1/2 Pk., 1/2 oz. Cans
Selected Varieties
+ Dep.

SAVE UP TO \$2.50 ON 2

2/\$6

NESTLE PURE LIFE WATER
24 Pk., 16.9 oz. Btls.

SAVE UP TO \$2.50 ON 2

2/\$7

KEEHLER VALU PACK SALE
9.24 - 20.8 oz.
Selected Varieties

SAVE UP TO \$4.10 ON 2

2/\$7

NABISCO OREO CAKESTERS
12 oz.
Selected Varieties

SAVE \$3.00 ON 4

4/\$9

MIKE-SELL'S PREMIUM POTATO CHIPS
7.5 oz.
Selected Varieties

SAVE \$2.60 ON 4

4/\$5

EL MATADOR AUTHENTIC TORTILLA CHIPS
16 oz.
Salted or Unsalted

SAVE \$1.30 ON 2

2/\$4

SNYDER'S OF HANOVER POUNDER
16 oz.
Selected Varieties

SAVE \$1.30 ON 2

2/\$4

THE WATERING HOLE

LITTLE HUG DRINKS
6 Pack
Selected Varieties

SAVE 25¢

\$1.00

POWERADE SPORTS DRINK
32 oz. Bottles
Selected Varieties

SAVE \$4.00 ON 4

4/\$3

NESTLE PURE LIFE FLAVORED WATER
6 Pk., 16.9 oz. Bottles
Selected Varieties

SAVE \$4.00 ON 4

4/\$7

SPRING! NATURAL SPRING WATER
6 Pack Bottles

SAVE \$4.00 ON 4

4/\$5

SNAPPLE ANTIOXIDANT WATERS
20 oz. Bottle
Selected Varieties

SAVE \$1.75 ON 5

5/\$5

Check out our Wine Cellar & Beer Barrel Special

REDWOOD CREEK WINE
1.5 Liter
Selected Varieties
(plus tax)

SAVE UP TO \$3.90

\$9.00

SUTTER HOME WINE
750 ml
Selected Varieties
(plus tax)

SAVE UP TO 90¢ ON 2

\$2.49

COPPOLA CHARDONNAY
750 ml
(plus tax)

SAVE UP TO \$3.55

\$9.00

DOUBLE DOG DARE SUMMER SAVERS
750 ml
(plus tax)

SAVE UP TO \$3.20 ON 2

\$4.10

ECCO DOMANI ITALIAN WINES
750 ml
Selected Varieties
(plus tax)

SAVE UP TO \$3.29

\$8.00

ROBERT MONDAVI PRIVATE SELECTION WINES
750 ml
Selected Varieties
(plus tax)

SAVE UP TO \$2.95

\$9.00

LITTLE PENGUIN AUSTRALIAN WINES
1.5 Liter
Selected Varieties
(plus tax)

SAVE \$2.95

\$9.00

CHI-CHI'S MARGARITA
1.5 Liter
Selected Varieties
(plus tax)

SAVE \$3.09

\$9.00

Budweiser With Lime, Beach Bum Blond & Shock Top
6 Pk., 12 oz. Bottles
(plus tax & deposit)

SAVE 95¢

\$6.00

BELL'S BEER
6 Pk. 12 oz. Bottles
Selected Varieties
(plus tax & deposit)

SAVE \$1.50

\$7.00

RED STRIPE BEER
12 Pk. 12 oz. Bottles
(plus tax & deposit)

SAVE \$1.75

\$11.75

GUINNESS BEER
12 Pk. 12 oz. Bottles
(plus tax & deposit)

SAVE \$1.79

\$12.00

SMIRNOFF ICE
12 Pk., 12 oz. Bottles
Selected Varieties
(plus tax & deposit)

SAVE \$3.49

\$12.00

KEYSTONE LIGHT BEER
12 Pk., 12 oz. Cans
Selected Varieties
(plus tax & deposit)

SAVE \$1.58 ON 2

\$12.00

COPPOLA LIGHT BEER
18 Pk., 12 oz. Cans
Selected Varieties
(plus tax & deposit)

SAVE 75¢

\$11.00

BUDWEISER BEER
15 Pk., 12 oz. Cans
Selected Varieties
(plus tax & deposit)

SAVE 75¢

\$9.00

MILLER BEER
24 Pk., 12 oz. Cans
Selected Varieties
(plus tax & deposit)

COMPARE THE BOTTOM LINE!

\$15.00

RED DOG BEER
30 Pk., 12 oz. Cans
(plus tax & deposit)

SAVE 50¢

\$12.00

BELLS OBERON KEG
5 Liter
(plus tax & deposit)

SAVE \$1.99

\$13.00

HOME & HEALTH CARE SAVINGS!

JOY LIQUID DISH SOAP
30 oz.
Selected Varieties

SAVE UP TO 70¢ ON 2

WINDEX WINDOW CLEANER
26 oz.
Selected Varieties

SAVE UP TO \$1.86 ON 2

FANTASTIC & SCRUBBING BUBBLES
22 - 32 oz.
Selected Varieties

SAVE UP TO \$5.50 ON 2

ERA 2X LIQUID DETERGENT
50 oz.
Selected Varieties

SAVE UP TO \$2.90 ON 2

XTRA LAUNDRY DETERGENT
70 oz.
Selected Varieties

SAVE UP TO \$1.00 ON 2

SNUGGLY FABRIC SOFTENER
32 oz. or 70-80 ct.
Selected Varieties

SAVE \$2.90 ON 2

COTTONELLE BATH TISSUE
12 Double Rolls
Selected Varieties

SAVE \$6.50 ON 2

VO-5 SHAMPOO & CONDITIONER
15 oz.
Selected Varieties

SAVE 26¢

EXCEDRIN EXTRA STRENGTH
50 ct.
Selected Varieties

SAVE \$1.10

ACT KIDS MOUTHWASH
8 oz.
Selected Varieties

SAVE UP TO \$1.00 ON 2

DOLLAR DAYS

MULTI SURFACE CLEANER
16 oz.
Selected Varieties

\$1.00

DISH DETERGENT
25 oz.
Selected Varieties

\$1.00

AEROSOL AIR FRESHENER
10 oz.
Selected Varieties

\$1.00

TOILET BOWL CLEANERS
12 - 16 oz.
Selected Varieties

\$1.00

KITCHEN & TRASH BAGS
7 - 15 ct.
Tall Kitchen or Large Trash

\$1.00

SmartSource Magazine

Visit SmartSource.com to print free coupons online

MOST STORES OPEN ON SUNDAY

Now through July 30

SAVE

\$7 /gallon

ON A WIDE VARIETY OF
SHERWIN-WILLIAMS BRAND
INTERIOR AND EXTERIOR
PAINTS AND STAINS



SAVE 10 on
People's Choice
wallcovering books

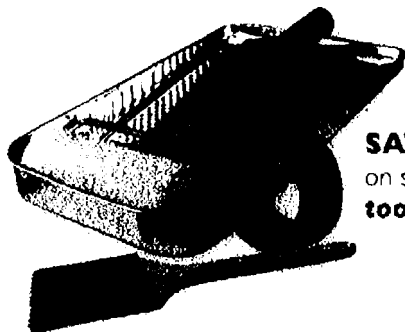
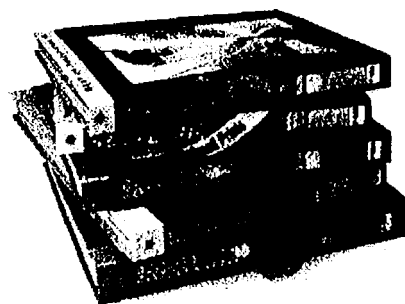

SAVE UP TO 25
on select **painting**
tools & supplies



2 Days Only - Most Stores Open on Sunday

take an
extra 10% off
July 19-20, 2008

Ask Sherwin-Williams.™

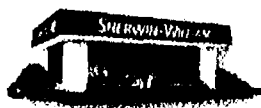

Retail sales only. Excludes Color to Go® paint samples, ceiling paint, window treatments, floorcoverings, spray equipment & accessories, fan decks & gift cards. Must present and surrender coupon at time of redemption. May not be combined with any other coupons. Not valid on previous purchases. Void if copied, transferred, purchased or sold. **Offer valid 7/19/08 & 7/20/08**
© 2008 The Sherwin-Williams Company



To find a store near you, visit sherwin-williams.com



Share **what**
inspires you
and see what
inspires others.
It's **NEW** and
it's **FUN!**

Visit colorofinspiration.com

www.unlock.com/mss

www.unlock.com/mss

Retail sales only. All savings are off list price. Excludes Color to Go® paint samples, ceiling paint, window treatments, floorcoverings, spray equipment & accessories, fan decks & gift cards. Sherwin-Williams reserves the right to correct errors at the point of purchase. © 2008 The Sherwin-Williams Company

• FAMILY OF 4 •
4 FOR \$9
 2 Love It™ Size Create Your Own
 & 2 Kids Sizes for \$9.00

COLD STONE
 CREAMERY

Extra mix-ins available for additional charge. Price excludes tax. Limit one per customer per visit. Valid only at participating locations. No cash value. Not valid with other offers or fundraisers or if copied, sold, auctioned, exchanged for payment or prohibited by law. ©2008 Cold Stone Creamery, Inc. All rights reserved.
 PLU #180. Expires 07/31/08.

PLU #150

• DATE FOR 2 •
2 FOR \$5
 Two Like It™ Size Create Your Own
 (Ice Cream + 1 mix-in) for \$5

COLD STONE
 CREAMERY

Served in a cup. Waive products and extra mix-ins available for additional charge. Excludes tax. Limit one per customer per visit. Valid only at participating locations. No cash value. Not valid with other offers or fundraisers or if copied, sold, auctioned, exchanged for payment or prohibited by law. ©2008 Cold Stone Creamery, Inc. All rights reserved.
 PLU #182. Expires 07/31/08.

PLU #182

PLU #192

Visit www.coldstonecreamery.com for a location near you.

Play **ALL-STAR
 BATTER LINEUP!**
 for great prizes — every player WINS!



Add a bottle of Aquafina® water to any Cold Stone Creamery® purchase and receive an All-Star Batter Lineup scratch-off game card.

You could win an unforgettable 2009 Major League Baseball® All-Star Game® experience including a trip for four to the Major League Baseball® All-Star Game®, State Farm® Home Run Derby®, on-field VIP passes and State Farm® Home Run Derby tickets — compliments of Aquafina®!

Play Today!

Only at
COLD STONE
 CREAMERY

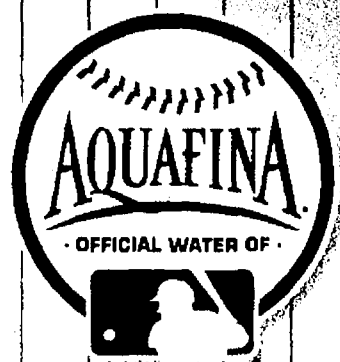

Birthday Cake Remix™

Cake Batter Ice Cream® with Rainbow Sprinkles, Brownie and Fudge.



Make your money
worth More

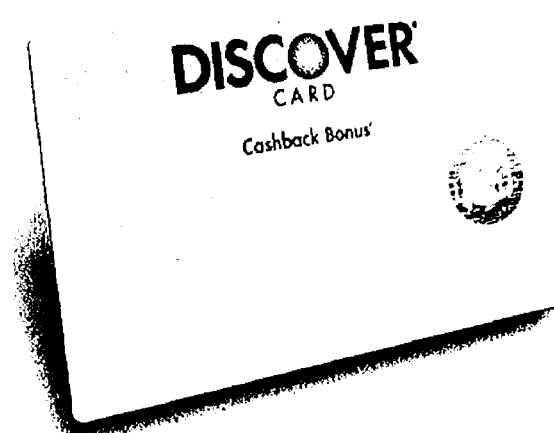

Earn cash rewards on every purchase with the Discover® More® Card

- 5% *Cashback Bonus*^{**} in categories like travel, home improvement stores, department stores, gas, groceries, restaurants, and many more
- 5% to 20% *Cashback Bonus* at top retailers through our exclusive online shopping site
- Up to 1% unlimited *Cashback Bonus* on all other purchases automatically

Unbeatable Rate

- 0% APR on balance transfers until August 2009^{**}

Comes with Platinum Benefits and No Annual Fee!

Discover® More® Card

\$100

Cashback Bonus[®]
when you make \$500[®]
in purchases

0%
APR^{**}

on balance transfers
until August 2009^{**}

5%

Cashback Bonus^{*}

**APPLY
NOW!**



apply.Discovercard.com



1-800-210-9022

Invitation Code: DAVN

* 5% Cashback Bonus on category purchases throughout the year by participating in each program. In addition, earn a full 5% Cashback Bonus on all other purchases after your total annual purchases exceed \$3,000. Other purchases that are part of your first \$1,500 earn 25% and other purchases that are part of your next \$1,500 earn 50%. 50% Cashback Bonus applies to purchases made at select warehouse clubs, discount stores and their affiliates. We do not include warehouse purchases in 50% Cashback Bonus program. Purchases up to the dollar limit specified in each applicable program in calculating your total annual purchases to determine your tier level. Cashback Bonus is credited to your account on the 1st of the month following the month of purchase. Cashback Bonus will be sent with your card. **\$100 Cashback Bonus offer:** Get a \$100 Cashback Bonus when you're approved by Discover. The \$100 Cashback Bonus is credited to your account within 8 weeks of being approved. Promotional reward will be applied within 8 weeks. This promotional reward is available only to new Discover More Cardholders. Cashback Bonus is credited to all purchases.

** 0% APR on balance transfers until August 2009. Standard purchase APR: Variable 13.99% Cash APR: 23.99% Default APR: up to 29.99% APR is subject to change. \$500 cash bonus is based on new \$500 balance transfer. \$500 balance transfer bonus. 2% Rest of year. May 1, 2008.

©2008 Discover Bank. Member FDIC.

WWW.DISCOVERCARD.COM/MISS



**5 MEAL
DEALS
\$4.99** PLUS TAX



MEAL DEAL MENU

1/4 DARK CHICKEN AND REGULAR GOURMET SIDE
PASTRY TOP CHICKEN POT PIE
MEATLOAF AND REGULAR GOURMET SIDE
THREE SIDE ITEM SAMPLER*
BOWL OF SOUP AND SIDE SALAD

RESTAURANT COUPON • EXPIRES AUGUST 24, 2008

\$1 off Any Individual Meal Purchase

Good only at all participating Boston Market® restaurants. Present coupon when ordering. Not valid with any other special or reduced price offer. Not redeemable for cash or gift card purchase. Not applicable for catering orders, grocery items or kids' meals. Applicable taxes paid by bearer.

WWW.BOSTONMARKET.COM



RESTAURANT COUPON • EXPIRES AUGUST 24, 2008

\$1 off Any Individual Meal Purchase

Good only at all participating Boston Market® restaurants. Present coupon when ordering. Not valid with any other special or reduced price offer. Not redeemable for cash or gift card purchase. Not applicable for catering orders, grocery items or kids' meals. Applicable taxes paid by bearer.

WWW.BOSTONMARKET.COM



RESTAURANT COUPON • EXPIRES AUGUST 24, 2008

\$2 off Any \$10 Purchase
NOT VALID ON \$23.99 MARKET FEAST

Good only at all participating Boston Market® restaurants. Present coupon when ordering. Not valid with any other special or reduced price offer. Not redeemable for cash or gift card purchase. Not applicable for catering orders, grocery items or kids' meals. Applicable taxes paid by bearer.

WWW.BOSTONMARKET.COM



RESTAURANT COUPON • EXPIRES AUGUST 24, 2008

\$5 off Any \$25 Purchase
NOT VALID ON \$23.99 MARKET FEAST

Good only at all participating Boston Market® restaurants. Present coupon when ordering. Not valid with any other special or reduced price offer. Not redeemable for cash or gift card purchase. Not applicable for catering orders, grocery items or kids' meals. Applicable taxes paid by bearer.

WWW.BOSTONMARKET.COM



OPEN / SHAKE / EAT

**Fresh
EXPRESS**

Gourmet Cafe
SALADS™

**A FRESH TAKE
ON LUNCH**



gourmetcafesalad.com

MANUFACTURER'S COUPON

DO NOT DOUBLE EXPIRES 08/31/08

Buy ANY Fresh Express®
Gourmet Cafe Salad
and **SAVE \$1**



**FRESH
SAVINGS!**

CONSUMER: One coupon per purchase. Good only on product indicated. Consumer pays any sales tax. Coupon void if altered, copied, sold, purchased, exchanged, transferred or where prohibited or restricted by law. RETAILER: Redeem on terms stated for consumer upon purchase of product indicated. ANY OTHER USE CONSTITUTES FRAUD. If submitted in compliance with Fresh Express Incorporated Coupon Redemption Policy (copies available upon request), you will be reimbursed face value plus 6c. Mail to: FRESH EXPRESS INCORPORATED, CMO DEPT 71279, ONE FAWCETT DR., BEL RIO, TX 78640. Failure to produce upon request involves proving purchase of stock covering coupons may void all coupons submitted. Void if taxed, restricted, prohibited or presented by other than retailers of our products. Cash value 1/100c.

©2008 Fresh Express Incorporated

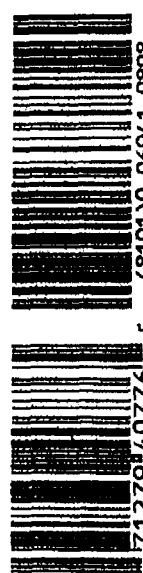

TRY ALL SIX GREAT VARIETIES!

Caribbean Chicken • Chicken Caesar
Chopped Turkey Chef • Orchard Harvest
Tuscan Pesto • Waldorf Chicken

General Mills
Whole Grain

NEW!

Cocoa Puffs COMBOS

Chocolate & Vanilla!

TWO Irresistible Flavors in One Great NEW cereal!

MFR COUPON EXPIRES 8/23/08

SAVE 75¢

when you buy Cocoa Puffs® Combos cereal

Void if altered, copied, sold, purchased, transferred, exchanged or where prohibited or restricted by law. One coupon per purchase of specified product(s). Good only in USA, APOs & FPOs. CONSUMER: No other coupon may be used with this coupon. Consumer pays any sales tax. RETAILER: General Mills will reimburse you the face value of this coupon plus 8¢ if submitted in compliance with our redemption policy. Copy available upon request. Cash value 1/100 cent. Send to GENERAL MILLS, P.O. Box 880588, El Paso TX 78858-0588 or an authorized clearinghouse.

A15666A1 0708

0016000-064670

5 1600072375 2

General Mills
Whole Grain Guaranteed

Cheerios
Toasted Whole Grain Oat Cereal

TRIX

BATMAN STUNT FIGURE INSIDE

BATMAN DISC LAUNCHER INSIDE

THE DARK KNIGHT

ONLY IN THEATERS

LOOK FOR FUN

BATMAN TOYS

INSIDE

SPECIALLY MARKED BOXES

General Mills
Whole Grain

IN EVERY BOX OF GENERAL MILLS BIG G CEREAL!

MFR COUPON EXPIRES 8/23/08

SAVE \$1.00

ON TWO

when you buy any **TWO** General Mills cereals

• Basic 4® • Boo Berry® • Cheerios® (any) • Chex® (any) • Cinnamon Toast Crunch® • Cocoa Puffs® • Cookie Crisp® (any) • Count Chocula® • Curves™ • Disney's® • Dora the Explorer™ • Fiber One® (any) • Franken Berry® • French Toast Crunch® • Golden Grahams® • Honey Nut Chusters™ • Kix® • Lucky Charms® (any) • Nature Valley® (any) • Nestle® La Lechera™ Flakes • Oatmeal Crisp® (any) • Raisin Nut Bran • Reese's® Puffs® • Total® (any) • Trix® • Wheaties®

Void if altered, copied, sold, purchased, transferred, exchanged or where prohibited or restricted by law. One coupon per purchase of specified product(s). Good only in USA, APOs & FPOs. CONSUMER: No other coupon may be used with this coupon. Consumer pays any sales tax. RETAILER: General Mills will reimburse you the face value of this coupon plus 8¢ if submitted in compliance with our redemption policy. Copy available upon request. Cash value 1/100 cent. Send to GENERAL MILLS, P.O. Box 880588, El Paso TX 78858-0588 or an authorized clearinghouse.

A15666A1 0708

0016000-064673

5 1600070033 3

www.unlock.com/mss

www.unlock.com/mss



BakeLifeSweeter.com

The **ONLY** leading
yogurt with Calcium
and Vitamin D
in every cup!

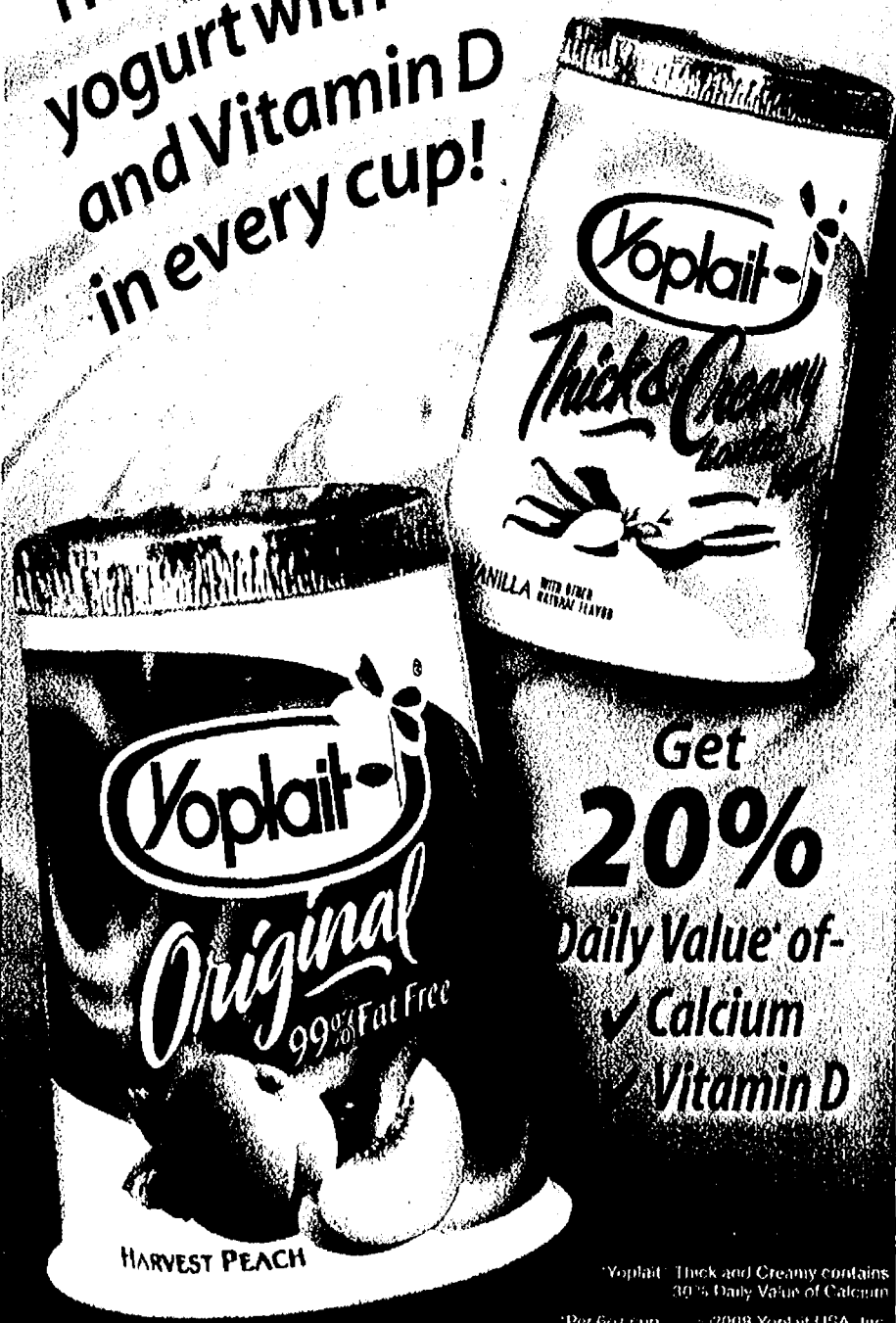

Get
20%
Daily Value* of
Calcium
Vitamin D

*Yoplait Thick and Creamy contains 30% Daily Value of Calcium

*Per 6oz cup

© 2008 Yoplait USA, Inc.

MFR COUPON EXPIRES 9/6/08

SAVE 50¢

when you buy **ONE** any flavor Betty Crocker®
Warm Delights® Bowls **OR** Betty Crocker®
Warm Delights® Minis Bowls

Void if altered, copied, sold, purchased, transferred, exchanged or where prohibited or restricted by law. One coupon per purchase of specified product(s). Good only in USA. APOs & FPOs. CONSUMER: No other coupon may be used with this coupon. Consumer pays any sales tax. RETAILER: General Mills will reimburse you the face value of this coupon plus 8¢ if submitted in compliance with our redemption policy. Copy available upon request. Cash value 1/100 cent. Send to GENERAL MILLS, P.O. Box 880588, El Paso TX 78858-0588 or an authorized clearinghouse.

A15643A1 0708



0016000-064494



5 16000 35350 8

MFR COUPON EXPIRES 9/6/08

SAVE 40¢
ON SIX

when you buy **SIX** any variety Yoplait®
Yogurt cups (Includes Original, Light,
Thick & Creamy, **OR** Whips!®) **OR** any
flavor Yoplait® Original **OR** Light Smoothie



Void if altered, copied, sold, purchased, transferred, exchanged or where prohibited or restricted by law including LA, NV and ND. One coupon per purchase of specified product(s). Good only in USA. APOs & FPOs. CONSUMER: No other coupon may be used with this coupon. Consumer pays any sales tax. RETAILER: General Mills will reimburse you the face value of this coupon plus 8¢ if submitted in compliance with our redemption policy. Copy available upon request. Cash value 1/100 cent. Send to GENERAL MILLS, P.O. Box 880588, El Paso TX 78858-0588 or an authorized clearinghouse. Yoplait U.S.A., Inc.

A15643A1 0708

0070470-064752

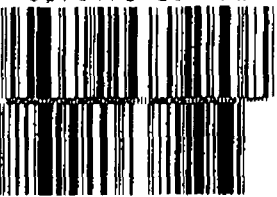

5 70470 90022 8



See all the delicious
flavors at **Yoplait.com**



—NEW!—

Deliciously creamy
nonfat yogurt

- 20% Daily Value of fiber in every serving
- 80 Calories per cup
- 4 great flavors

Cardboard boxes
Delicious yes.™

Get your
free cereal
sample at
FiberOne.com

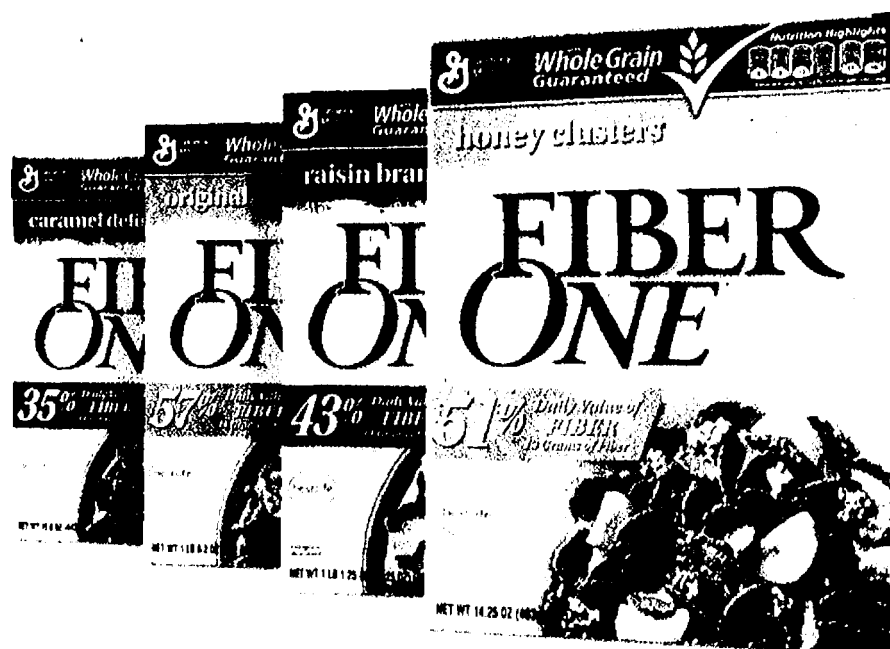

©2006 General Mills and Yoplait USA, Inc.

MFR COUPON
EXPIRES 9/8/08
Void if altered, copied, sold, purchased, transferred, exchanged, or where prohibited or restricted by law including LA, NV and ND. One coupon per purchase of specified product(s). Good only in USA. APOs & FPOs. CONSUMER: No other coupon may be used with this coupon. Consumer pays any sales tax. RETAILER: General Mills will reimburse you the face value of this coupon plus 8¢ if submitted in compliance with our redemption policy. Copy available upon request. Cash value 1/100 cent. Send to: GENERAL MILLS, P.O. Box 880588, El Paso, TX 88588-0588 or an authorized clearinghouse. Yoplait USA, Inc. A15661A1 0708

SAVE \$1.00
when you buy any
flavor Yoplait®
Fiber One™ Yogurt
Multipacks



0070470-064758



5 70470 92376 0

MFR COUPON
EXPIRES 8/23/08
Void if altered, copied, sold, purchased, transferred, exchanged, or where prohibited or restricted by law. One coupon per purchase of specified product(s). Good only in USA. APOs & FPOs. CONSUMER: No other coupon may be used with this coupon. Consumer pays any sales tax. RETAILER: General Mills will reimburse you the face value of this coupon plus 8¢ if submitted in compliance with our redemption policy. Copy available upon request. Cash value 1/100 cent. Send to: GENERAL MILLS, P.O. Box 880588, El Paso, TX 88588-0588 or an authorized clearinghouse. A15661A1 0708

SAVE 70¢
when you buy Fiber One®
Original, Fiber One®
Honey Clusters, Fiber One®
Raisin Bran Clusters®
or Fiber One®
Caramel Delight™ cereal

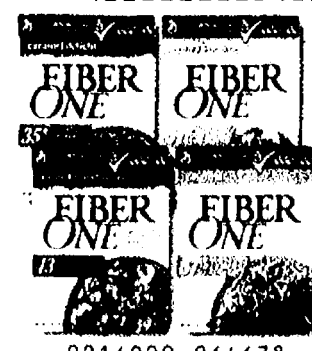

0016000-064678



5 16000 75070 3



www.unilock.com/mss

www.unilock.com/mss

MFR COUPON
EXPIRES 8/23/08

Void if altered, copied, sold, purchased, transferred, exchanged, or where prohibited or restricted by law. One coupon per purchase of specified product(s). Good only in USA. APOs & FPOs. **CONSUMER:** No other coupon may be used with this coupon. Consumer pays any sales tax. **RETAILER:** General Mills will reimburse you the face value of this coupon plus 8¢ if submitted in compliance with our redemption policy. Copy available upon request. Cash value 1/100 cent. Send to: GENERAL MILLS, P.O. Box 880588, El Paso, TX 88588-0588 or an authorized clearinghouse. A15644A1 0708

SAVE 75¢
when you buy
ONE BOX
Curves™ Cereal



0016000-064681



5 16000 78175 2

MFR COUPON
EXPIRES 8/6/08

Void if altered, copied, sold, purchased, transferred, exchanged, or where prohibited or restricted by law. One coupon per purchase of specified product(s). Good only in USA. APOs & FPOs. **CONSUMER:** No other coupon may be used with this coupon. Consumer pays any sales tax. **RETAILER:** General Mills will reimburse you the face value of this coupon plus 8¢ if submitted in compliance with our redemption policy. Copy available upon request. Cash value 1/100 cent. Send to: GENERAL MILLS, P.O. Box 880588, El Paso, TX 88588-0588 or an authorized clearinghouse. A15644A1 0708

SAVE 50¢
when you buy
any **ONE**
Curves™ Chewy
Granola Bars

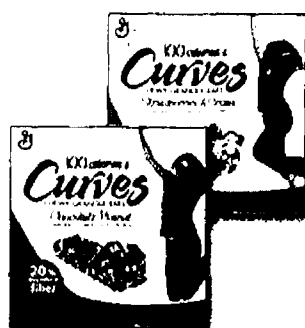

0016000-064491



5 16000 45250 8

losing weight tastes great!

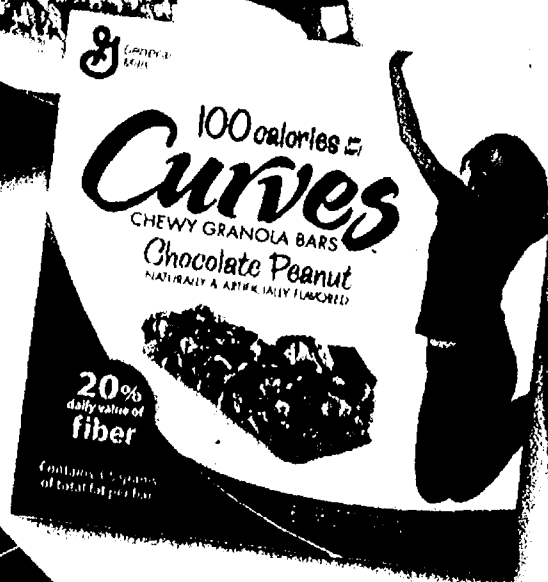
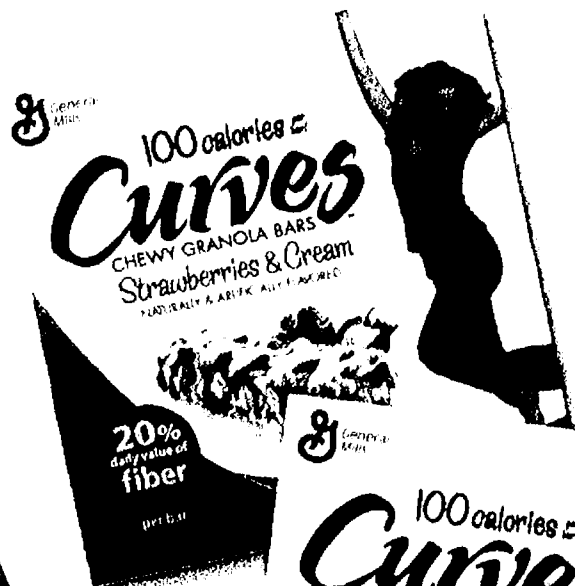

5g
of fiber
per serving

As part of a reduced calorie diet and exercise program. Research suggests that people who have higher intakes of fiber tend to have healthier body weights.

at least 8g whole grain per serving;
at least 48g recommended daily

©2008 General Mills

Totino's
Pizza
Rolls.

The Power of Pizza
in a Bite Sized Snack!



MFR COUPON EXPIRES 10/4/08

SAVE 40¢
ON TWO

when you buy **TWO PACKAGES**
any flavor/variety Totino's® Rolls Snacks

Void if altered, copied, sold, purchased, transferred, exchanged or where prohibited or restricted by law. One coupon per purchase of specified product(s). Good only in USA. APOs & FPOs. CONSUMER: No other coupon may be used with this coupon. Consumer pays any sales tax. RETAILER: General Mills will reimburse you the face value of this coupon plus \$6 if submitted in compliance with our redemption policy. Copy available upon request. Cash value 1/100 cent. Send to GENERAL MILLS, P.O. Box 880588, El Paso, TX 79958-0588 or an authorized clearinghouse.



IN THE FREEZER CASE

A15706A4 0708

0042800-064793



THE FUN WAY
TO HELP THEM
GET THEIR

3 **RECOMMENDED**
DAILY
SERVINGS OF
DAIRY!

MFR COUPON EXPIRES 9/6/08

SAVE 75¢
ON TWO

when you buy **TWO** any flavor Yoplait® products listed:
• Yoplait® Go-GURT® Yogurt • Yoplait® Go-GURT®
Fizzix™ Yogurt • Yoplait® Go-GURT® Smoothie
• Yoplait® Trix® Multipack Yogurt



FOUND IN YOUR GROCER'S REFRIGERATED SECTION

Void if altered, copied, sold, purchased, transferred, exchanged or where prohibited or restricted by law including LA, NV and ND. One coupon per purchase of specified product(s). Good only in USA. APOs & FPOs. CONSUMER: No other coupon may be used with this coupon. Consumer pays any sales tax. RETAILER: General Mills will reimburse you the face value of this coupon plus \$6 if submitted in compliance with our redemption policy. Copy available upon request. Cash value 1/100 cent. Send to GENERAL MILLS, P.O. Box 880588, El Paso, TX 79958-0588 or an authorized clearinghouse. Yoplait, U.S.A., Inc.

A15706A4 0708

0070470-064755



Good Source of Calcium and Vitamin D

©2008 Yoplait USA, Inc.

www.unlock.com/mss

www.unlock.com/mss



MFR COUPON EXPIRES 9/8/08

SAVE 50¢
ON TWO
when you buy **TWO BOXES** any flavor
Betty Crocker® Fruit by the Foot®, Fruit
Gushers®, Fruit Roll-Ups® **OR** Fruit Roll-
Ups® Fruit Stickerz™ Fruit Flavored Snacks

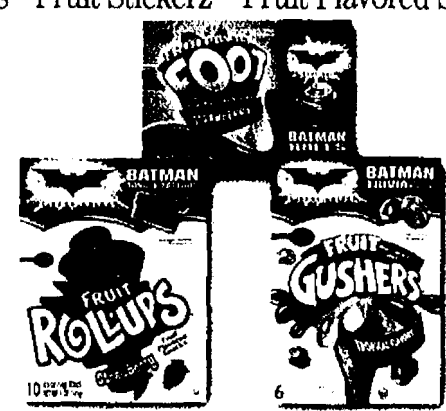

Void if altered, copied, sold, purchased, transferred, exchanged or where prohibited or restricted by law. One coupon per purchase of specified product(s). Good only in USA. APOs & FPOs. **CONSUMER.** No other coupon may be used with this coupon. Consumer pays any sales tax. **RETAILER:** General Mills will reimburse you the face value of this coupon plus 8¢ if submitted in compliance with our redemption policy. Copy available upon request. Cash value 1/100 cent. Send to: GENERAL MILLS, P.O. Box 880588, El Paso, TX 88588-0588 or an authorized clearinghouse.



MFR COUPON EXPIRES 9/8/08

SAVE 50¢
ON TWO
when you buy **TWO** any flavor
Betty Crocker® Box Supreme Brownie Mixes



Void if altered, copied, sold, purchased, transferred, exchanged or where prohibited or restricted by law. One coupon per purchase of specified product(s). Good only in USA. APOs & FPOs. **CONSUMER.** No other coupon may be used with this coupon. Consumer pays any sales tax. **RETAILER:** General Mills will reimburse you the face value of this coupon plus 8¢ if submitted in compliance with our redemption policy. Copy available upon request. Cash value 1/100 cent. Send to: GENERAL MILLS, P.O. Box 880588, El Paso, TX 88588-0588 or an authorized clearinghouse.



For more sweet BBQ treats visit
BakeLifeSweeter.com

©2008 General Mills

www.unlock.com/mss

www.unlock.com/mss

Pillsbury Warm Cookies made with Hershey's Kissables® Candy

NEW!

visit www.Pillsbury.com

©2008 The Pillsbury Company
The HERSHEY'S and KISSABLES® trademarks and trademark dress are registered trademarks used under license.

SAVE \$1.00 ON TWO

MFR COUPON
EXPIRES 10/4/08

when you buy TWO PACKAGES any variety Pillsbury® Refrigerated Cookie Dough

VOID if altered, copied, sold, purchased, transferred, exchanged or where prohibited or restricted by law. One coupon per purchase of specified product(s). Good only in USA. APNs & FPOs. CONSUMER: No other coupon may be used with this coupon. Consumer pays any sales tax. RETAILER: General Mills will reimburse you the face value of this coupon plus 8¢ if submitted in compliance with our redemption policy. Copy available upon request. Cash value 1/100 cent. Send to GENERAL MILLS, P.O. Box 880588, El Paso, TX 88588-0588 or an authorized clearinghouse.

A15540A1 0708

IN THE REFRIGERATED DOUGH CASE

0018000-064661

18000-09033 9

Pillsbury Crescent Recipe Creations!

NEW!

Visit Pillsbury.com for great recipes!

©2008 The Pillsbury Company

SAVE 35¢

MFR COUPON
EXPIRES 10/4/08

when you buy any Pillsbury® Crescent Dinner Rolls

VOID if altered, copied, sold, purchased, transferred, exchanged or where prohibited or restricted by law. One coupon per purchase of specified product(s). Good only in USA. APNs & FPOs. CONSUMER: No other coupon may be used with this coupon. Consumer pays any sales tax. RETAILER: General Mills will reimburse you the face value of this coupon plus 8¢ if submitted in compliance with our redemption policy. Copy available upon request. Cash value 1/100 cent. Send to GENERAL MILLS, P.O. Box 880588, El Paso, TX 88588-0588 or an authorized clearinghouse.

A15540A1 0708

IN THE REFRIGERATED DOUGH CASE

0018000-064665

18000-15935 7

Pillsbury Flaky Twists with Chocolate Icing!

NEW!

visit www.Pillsbury.com

©2008 The Pillsbury Company

SAVE 30¢

MFR COUPON
EXPIRES 10/4/08

when you buy any ONE Pillsbury® Sweet Rolls OR Grands® Sweet Rolls

VOID if altered, copied, sold, purchased, transferred, exchanged or where prohibited or restricted by law. One coupon per purchase of specified product(s). Good only in USA. APNs & FPOs. CONSUMER: No other coupon may be used with this coupon. Consumer pays any sales tax. RETAILER: General Mills will reimburse you the face value of this coupon plus 8¢ if submitted in compliance with our redemption policy. Copy available upon request. Cash value 1/100 cent. Send to GENERAL MILLS, P.O. Box 880588, El Paso, TX 88588-0588 or an authorized clearinghouse.

A15540A1 0708

IN THE REFRIGERATED DOUGH CASE

0018000-064663

18000-00030 7

Pillsbury Thin Pizza Crust!

NEW!

visit www.Pillsbury.com

©2008 The Pillsbury Company

SAVE 35¢

MFR COUPON
EXPIRES 10/4/08

when you buy any Pillsbury® Italian Meal Bread (Includes any Loaves, Breadsticks, Dinner Rolls, and Pizza Crust)

VOID if altered, copied, sold, purchased, transferred, exchanged or where prohibited or restricted by law. One coupon per purchase of specified product(s). Good only in USA. APNs & FPOs. CONSUMER: No other coupon may be used with this coupon. Consumer pays any sales tax. RETAILER: General Mills will reimburse you the face value of this coupon plus 8¢ if submitted in compliance with our redemption policy. Copy available upon request. Cash value 1/100 cent. Send to GENERAL MILLS, P.O. Box 880588, El Paso, TX 88588-0588 or an authorized clearinghouse.

A15540A1 0708

IN THE REFRIGERATED DOUGH CASE

0018000-064667

18000-10035 9



Toaster Strudel® Pastries The One Kids Want To Eat!



visit www.Pillsbury.com

MFR COUPON EXPIRES 10/4/08

SAVE \$1.00 ON TWO

when you buy any **TWO** Pillsbury®
Toaster Strudel® Pastries



IN THE FROZEN BREAKFAST SECTION

Void if altered, copied, sold, purchased, transferred, exchanged or where prohibited or restricted by law. One coupon per purchase of specified product(s). Good only in USA. APOs & FPOs. CONSUMER: No other coupon may be used with this coupon. Consumer pays any sales tax. RETAILER: General Mills will reimburse you the face value of this coupon plus 8¢ if submitted in compliance with our redemption policy. Copy available upon request. Cash value 1/100 cent. Send to GENERAL MILLS, P.O. Box 880588, El Paso TX 88588-0588 or an authorized clearinghouse.

A15795A1 0708

0018000-065131

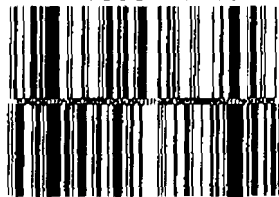

5 18000 81133 0



PURE GOODNESS®!



MFR COUPON EXPIRES 10/4/08

SAVE \$1.00

when you buy any flavor/variety
Cascadian Farm® product



watch
for our new
look!

www.cascadianfarm.com

Void if altered, copied, sold, purchased, transferred, exchanged or where prohibited or restricted by law. One coupon per purchase of specified product(s). Good only in USA. APOs & FPOs. CONSUMER: No other coupon may be used with this coupon. Consumer pays any sales tax. RETAILER: Small Planet Foods will reimburse you the face value of this coupon plus 8¢ if submitted in compliance with our redemption policy. Copy available upon request. Cash value 1/100¢. Small Planet Foods, P.O. Box 880588, El Paso TX 88588-0588 or an authorized clearinghouse.

A15645A1 0708

0021908-064806

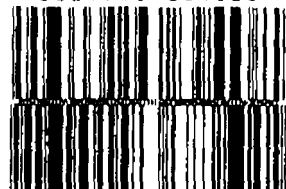

5 21908 00076 8

MANUFACTURER COUPON EXPIRES 09/30/08

SAVE \$1.00

on any one
46 oz. variety

V8 **FUSION**

CONSUMER: One coupon per purchase. Good only on product indicated. Consumer pays any sales tax. Void if sold, exchanged, transferred or reproduced (including by electronic, photographic, digital or other means in any media).
RETAILER: Redeem on terms stated for consumer upon purchase of product indicated. ANY OTHER USE CONSTITUTES FRAUD. If submitted in compliance with Campbell Soup Company's Coupon Redemption Policy (copies available upon request), you will be reimbursed face value plus 8¢. Mail to: CAMPBELL SOUP COMPANY, CMS DEPT. #51000, ONE FAWCETT DRIVE, DEL RIO, TX 78840. Failure to produce on request invoices proving purchase of stock covering coupons may void all coupons submitted. Void if taxed, restricted, prohibited or presented by other than retailers of our products. Cash value 1/100¢.
©2008 CSC Brands LP

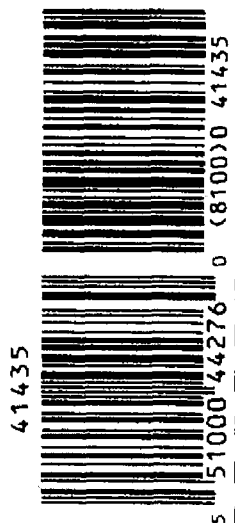

Get the Veggies, Taste the Fruit!™

Try NEW Flavor **AÇAÍ** (a-sigh-ee) **MIXED BERRY!**

A 100% juice drink with the unique flavor of açai, a berry from the Amazon rainforest.

Like the other varieties, an 8-ounce serving contains:

Try our other
**100% Juice
Varieties:**

Pomegranate Blueberry
Strawberry Banana
Peach Mango

**100% VEGETABLE
& FRUIT JUICE**

COULD'VE HAD A **V8**™

www.unlock.com/mss

www.unlock.com/mss



Discover cottage cheese the Daisy way.

Now you can enjoy wholesome
Daisy goodness in a refreshing
cottage cheese made with
100% natural ingredients.

The pure and natural way.

the **Daisy** way.

www.daisybrand.com

MANUFACTURER'S COUPON

EXPIRATION DATE 9/27/2008



SAVE 60¢

on any Daisy Brand®
Cottage Cheese

RETAILER: DAISY BRAND will reimburse you for the face value of this coupon plus 6¢ when accepted in accordance with our redemption policy (copy available upon request). Retailers and authorized clearing houses send to Daisy Brand, CMS Dept. 73420, #1 Fairchild Drive, Del Rio, TX 78840. Limit 1 coupon per transaction. Void if transferred or copied. Good only in U.S.A. Void where taxed or prohibited by law. Cash value .001¢. © 2008 Daisy Brand.



0073420-080506



5 73420 50060 8

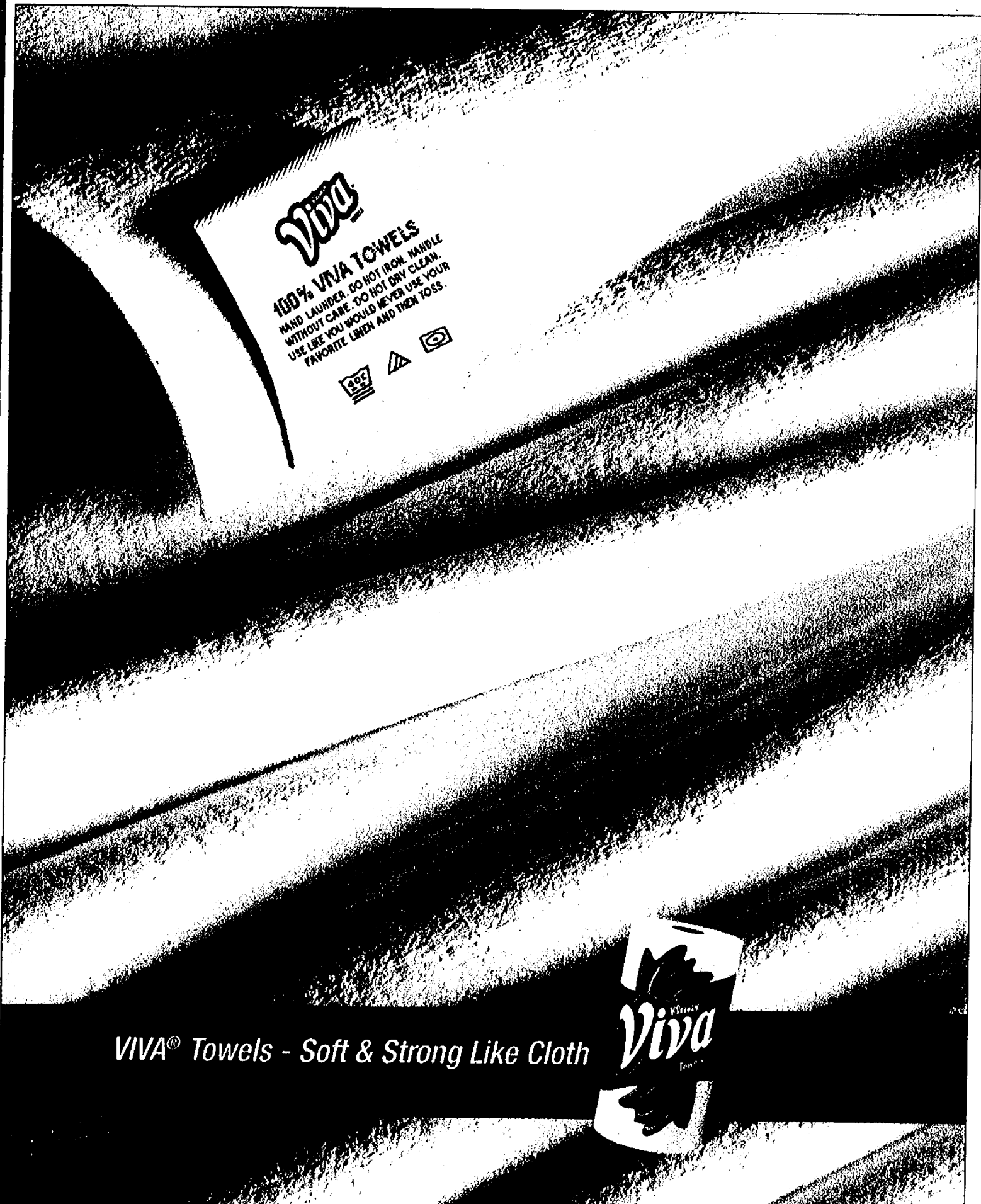

VIVA® Towels - Soft & Strong Like Cloth

Get entertainment
and kitchen fun tips
at vivadivacafe.com

Kimberly-Clark

Manufacturer's Coupon

Expires 08/07/08



Save 50¢

on any One (1) VIVA® Towels
Big Roll Package

CONSUMER: May not be sold or auctioned or otherwise transferred or reproduced. Limit one coupon per purchase as specified above. Any other use is fraudulent.
RETAILER: Your redemption certifies compliance with K-C's Coupon Return Policy (copies available upon request). K-C will pay you face value (actual retail price or maximum value if indicated, if "free" offer) plus \$0.08 handling fee per coupon. Send coupons and requests for policy to Kimberly-Clark, P.O. Box 680148, El Paso, TX 78868-0148. Void where prohibited or restricted. Cash value 1/20 cent. Good only in the 50 United States. ® Registered Trademark of Kimberly-Clark Worldwide, Inc. © 2008 KCMW
TAD-428 C-007910

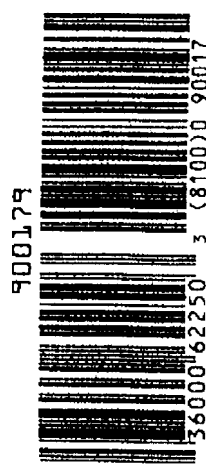

www.unilock.com/mss

www.unilock.com/mss

COOK YOUR BOOK

[illegible]

LOOK UP

WIN A CONCERT

WITH RADIO DISNEY STAR

JORDAN PRUITT

AT YOUR CHILD'S SCHOOL

PLUS 100,000 BONUS BOX TOPS!

TO ENTER, GO TO ROCKBACKTOSCHOOL.COM



Kimberly-Clark



JONES

SODA CO.®

MAKE SOME CHANGE

WE ONLY USE REAL SUGAR.
NO HIGH FRUCTOSE CORN SYRUP.

COME CHECK US OUT AT THE
TONY HAWKS BOOM
BOOM HUCKJAM
BOOM! Absolute Sidekick



JONES \$1.00 OFF

WHEN YOU BUY ANY 12 PACK CANS, 8 PACK CANS OR
4 PACK OF BOTTLED JONES SODA

EXPIRES: 10.15.08



Retailer: We will reimburse you the face value of this coupon plus \$4 handling provided it is redeemed by a consumer at the time of purchase on the brand specified. Coupons not properly redeemed will be void and held. Reproduction of this coupon is expressly prohibited [ANY OTHER USE CONSTITUTES FRAUD.] Mail to Jones Soda, CMS Dept. 20221, 1 Fawcett Dr., Del Rio, TX 78840. Cash Value .001s. Void where taxed or restricted. LIMIT ONE COUPON PER ITEM PURCHASED.

JONES \$1.00 OFF

WHEN YOU BUY 4, 20 OZ. JONES 24C PREMIUM VITAMIN DRINK

EXPIRES: 10.15.08



Retailer: We will reimburse you the face value of this coupon plus \$4 handling provided it is redeemed by a consumer at the time of purchase on the brand specified. Coupons not properly redeemed will be void and held. Reproduction of this coupon is expressly prohibited [ANY OTHER USE CONSTITUTES FRAUD.] Mail to Jones Soda, CMS Dept. 20221, 1 Fawcett Dr., Del Rio, TX 78840. Cash Value .001s. Void where taxed or restricted. LIMIT ONE COUPON PER ITEM PURCHASED.

UNILOCK® Our favorite room

www.unilock.com/mss

Call today! 1-800-UNILOCK

With Summer fast approaching, you'll want to meet a Unilock Authorized Contractor right away. Our contractors are the fastest installers in the industry. That's because they're experts at creating your ultimate outdoor living area.

Don't miss out. They are booking fast.

Call today for a FREE estimate!

www.unilock.com/mss

Order our Elements of Design Catalog online.

The perfect choice for:

- Patios
- Pavers
- Walkways
- Pool decks and more

www.unilock.com/mss

...more! more! more coupons online @ SmartSource.com! Save over \$75!

FREE
Box of Checks

FREE
Shipping & Handling
FREE
Custom Lettering
CHECKS
for only \$5.50

Limited-time offer—for first-time Customers only.



SAVE TIME!
Order by Phone
1-800-565-8332
Se habla español.

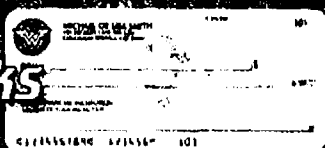

• Order 4 boxes of checks and your 4th box is FREE!
• FREE Shipping & Handling!
• FREE Custom Lettering!
Join over 43 million Customers who've made Checks Unlimited their #1 choice for checks.

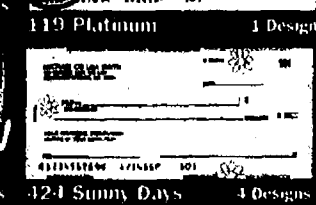
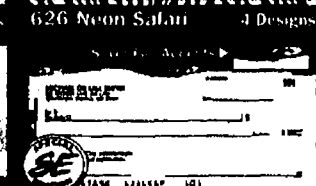
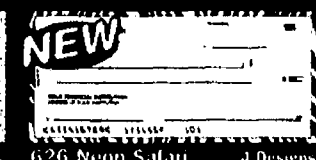
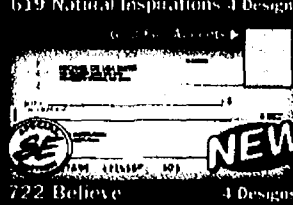
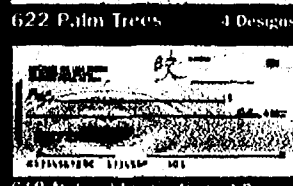
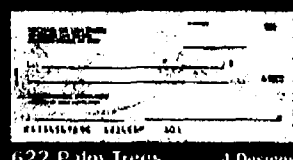
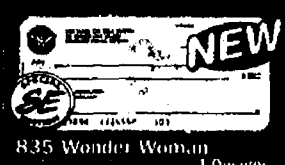

3 EASY WAYS TO ORDER...

- PHONE** Quick and easy. Call toll-free **1-800-565-8332**.
Se habla español. 2-box minimum and processing fee will apply. Mention code **Q6MB** to receive this special introductory offer.
- INTERNET** See all of our great designs online! **SAFE SECURE SITE**
www.ChecksUnlimited.com
Enter code **Q6MB** on the Shopping Cart page to receive this special introductory offer. 2-box minimum.
- MAIL** Send completed Order Form. Also include from same account:
1. Payment Check made out to Checks Unlimited.
2. Reorder Form from your existing check supply OR a Voided Check. Note any changes.
3. Deposit Slip.
Mail to: Checks Unlimited
PO Box 35630 Colorado Springs, CO 80935-3563

This is a special offer for first-time Customers only. If you've ordered from Checks Unlimited before, call 1-800-204-2244 to take advantage of special offers exclusively for return Customers.

Your checks should arrive in 2-3 weeks. Faster options available, including In-Plant Rush! Call for details.
Occasionally Checks Unlimited shares name, address, and other purchase information (not bank identifiers or account numbers) with direct mailers/catalog mailers providing consumer products/services or offering special promotions, and with non-profit organizations. If you do not want these mailings from other companies or if you would like to view our privacy policy, please call 1-800-565-8332.

Business and Computer Checks Available! Call for a FREE Brochure.
Make Your Checks Even More Secure With EZShield!
EZShield® Check Fraud Protection Program®
(Patent Pending): Guard your checks from unauthorized use of up to \$25,000 for only \$1.95 per box. Underwritten by Lloyd's of London. See order form. To learn more, visit www.ezshield.net.

CHECKS UNLIMITED
#1 for checks Direct

CHECKS UNLIMITED Order Form Offer expires July 15, 2009.

Check Design # **Check Start #**
MLB Team Name/Code If applicable

CHECK PRICES: MARK YOUR CHOICE(S) AND ENTER PRICE TOTAL BELOW
DESIGNER COLLECTION CHECKS OFFER AVAILABLE TO FIRST-TIME CUSTOMERS ONLY

1 BOX	2 BOXES	4 BOXES	4th BOX
ONE-PART \$5.50 Regular \$10.95	ONE-PART \$11.00	ONE-PART \$16.50	ONE-PART \$18.50
DUPLICATE \$6.50 Regular \$15.95	DUPLICATE \$13.00	DUPLICATE \$19.50	DUPLICATE \$21.50

SPECIAL EDITION CHECKS OFFER AVAILABLE TO FIRST-TIME CUSTOMERS ONLY

1 BOX	2 BOXES	4 BOXES	4th BOX
ONE-PART \$5.50 Regular \$13.95	ONE-PART \$11.00	ONE-PART \$16.50	ONE-PART \$18.50
DUPLICATE \$6.50 Regular \$18.95	DUPLICATE \$13.00	DUPLICATE \$19.50	DUPLICATE \$21.50

CHECKS - PERSONAL DESK SET
Available in Parchment, Tinker Bell and Winnie the Pooh designs. 6" x 2.75" x .016"

1 UNIT	2 UNITS	4 UNITS
ONE-PART \$300 \$29.00	ONE-PART \$600 \$50.50	ONE-PART \$1200 \$89.95
DUPLICATE \$300 \$39.95	DUPLICATE \$600 \$68.95	DUPLICATE \$1200 \$122.95

CHECK PRICE TOTAL FROM THE BOX(ES) YOU MARKED ABOVE \$

SIDE-TEAR CHECKS add \$2.00 per box. **FREE 4TH BOX!**
FIVE DESIGNS SHOWN ON THIS AD. SEE ALL SIDE-TEAR DESIGNS ONLINE.

CUSTOM LETTERING: ☐ Arcade ☐ ARTISAN ☐ Calligraphy ☐ FREE!
☐ STANDARD (FREE) ☐ Concorso ☐ Krypt ☐ Indecor ☐ \$2.99

☐ 18834 Burgundy Checkbook Cover LEATHER add \$13.95
☐ 66478 Burgundy Desk Set Binder LEATHER add \$22.95

ADDITIONAL CHECK REGISTER #04924 \$2.50 each

EZSHIELD® CHECK FRAUD PROTECTION PROGRAM® \$1.95 per box/UNIT

SHIPPING & HANDLING Checks: \$2.75 per box/unit Covers: \$2.75 each **FREE**

Save Time, Call NOW! 1-800-565-8332 **SUBTOTAL \$**

Sales Tax for delivery to CO 2.9% **\$**

TRACKABLE-GUARANTEED DELIVERY \$7.95
Recommended (faster delivery after printing—checks only) Allow 4-10 business days
No PO Boxes. Delivery times subject to change without notice.

kc: **Q6MB** ob: **V874** **TOTAL \$**

NAME _____

E-MAIL _____

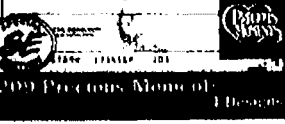
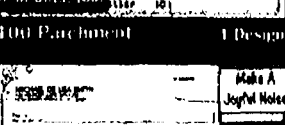
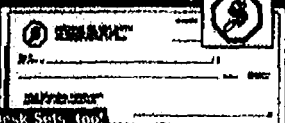
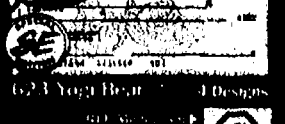
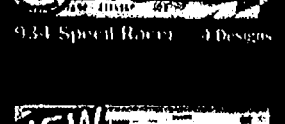
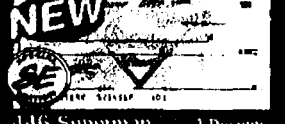
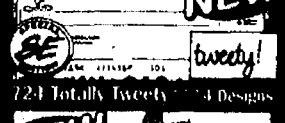
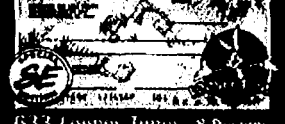
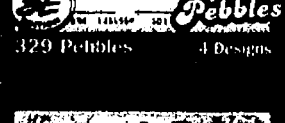
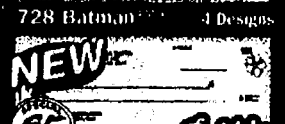
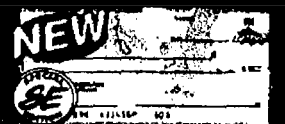
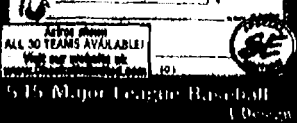
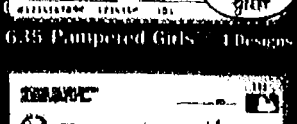
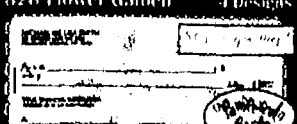
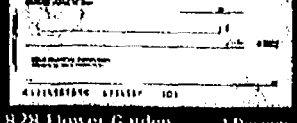
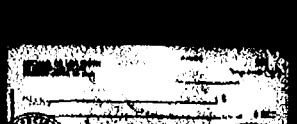
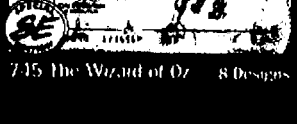
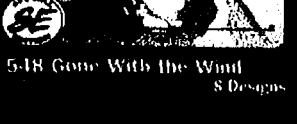
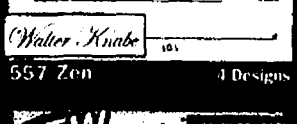
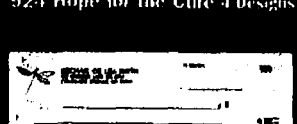
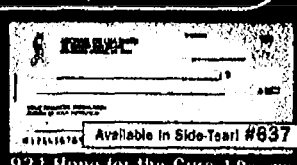
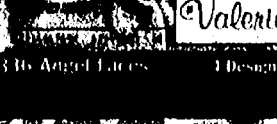
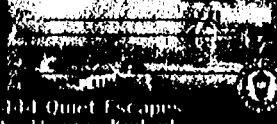
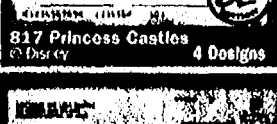
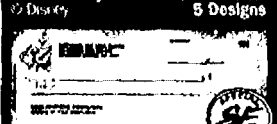
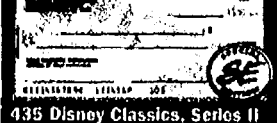
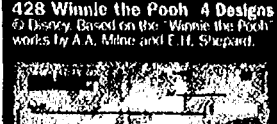
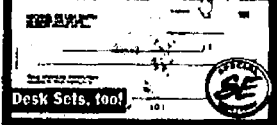
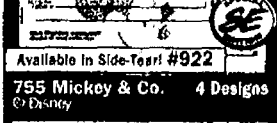
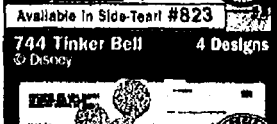
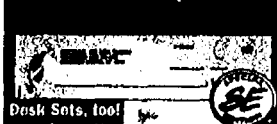
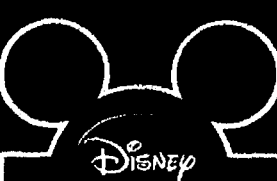

**Still Washing Dishes the
Old-Fashioned Way...**



TRY



THE NEW NAME FOR

Electrasol

FOR

50% OFF!

* The Diamond Standard of Dishwashing™

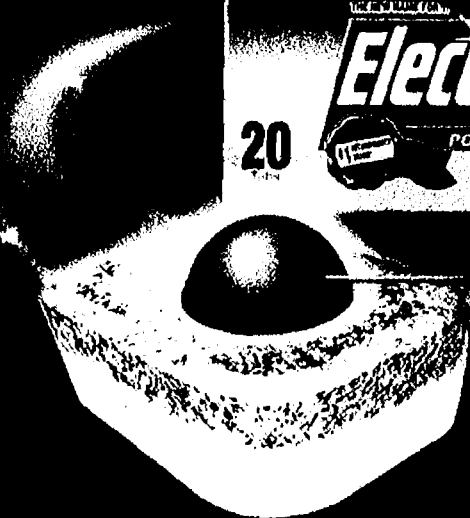

The **ONLY** tab
with a pre-soaking
Powerball

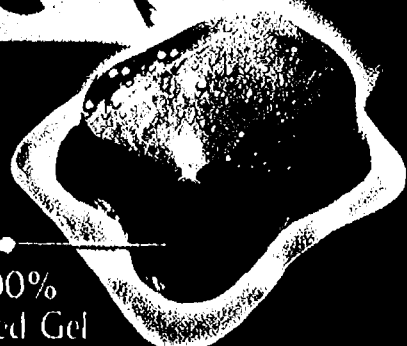

The **ONLY** •
pac with 100%
concentrated Gel



*Based on a survey of 1000 consumers. Products that are better than the competition. © 2008 The Clorox Company. All rights reserved.

*Based on a survey of 1000 consumers. Products that are better than the competition. © 2008 The Clorox Company. All rights reserved.

\$225 OFF†

Any **ONE (1) ELECTRASOL®**
Powerball® Tabs or Gelpacs®



†Not valid on 12 ct. boxes.

MANUFACTURER'S COUPON EXPIRES 04/10/09

Consumers: Only one coupon is redeemable per purchase and only on specified products and sizes. You pay any sales tax. May not be reproduced, purchased, traded or sold. Any other use constitutes fraud. Retailers: You are authorized to act as our agent and redeem this coupon in accordance with PB Coupon Redemption Policy. Face value plus 8¢. Send coupons to: Rackitt Benelux Inc., CMS Dept. #78600, Del Rio, TX 78840. Cash value 1/100 of 1¢. Good only in the U.S.A. Void where prohibited.

58216



5 51700 10083 0 (8100)0 58216

...more! more! more coupons online (Q) SmartSource.com! Save over \$75!

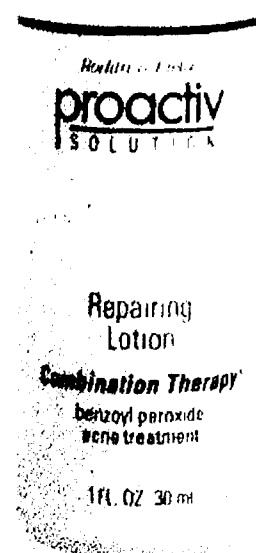
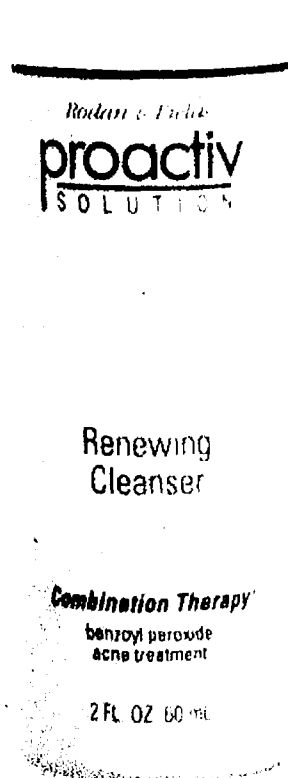

3 Free Bonuses!

(A \$45 value)

- Refining Mask
- Face the Facts Booklet
- NEW Green Tea Moisturizer

We have a spotless reputation.

That's why we're the number one acne system in America. Millions of people have discovered our secret to beautiful, acne-free skin. Countless celebrities use and endorse our products. Dermatologists recommend Proactiv® Solution to their patients and *Allure* magazine



Actual un-retouched photos. Individual results will vary.

awarded us the 2003 Editor's Choice for Best Acne Product. Why? Simply because Proactiv® Solution works. It clears up the blemishes you have and, with continued use, helps prevent new ones from forming. In fact, if you're not

completely satisfied, send the bottles back within 60 days of delivery (even if they're empty) for a full refund (less s/h). So try Proactiv® Solution today and you can have a spotless reputation, too.

Call now or visit www.proactiv.com/best



3 Free Bonuses, a \$45 Value!

Order now and get our Sulfur-based Refining Mask and Face the Facts informational booklet. Plus, you'll also receive our new Green Tea Moisturizer. Designed for acne-prone skin, this antioxidant-rich formula provides deep hydration for your skin.

FREE delivery upgrade to
PRIORITY MAIL
UNITED STATES POSTAL SERVICE

Rodan & Fields
proactiv
SOLUTION

COMPLETE SYSTEM ONLY \$19.95
Save nearly 60% off individual product prices.

Call now! 1-888-641-6500

☒ **YES!** I would love to have clear, smooth, blemish-free skin! Send me my Proactiv® Solution 30-day kit with a risk-free 60-day guarantee! One complete system for only \$19.95 plus \$5.95 shipping and handling via Priority Mail (U.S. funds only). CA, IA, NC & PA residents please add applicable sales tax.

Payment method:

☐ Check or Money Order enclosed for \$25.90 (19.95 + 5.95 s/h) plus applicable sales tax, payable to Proactiv® Solution.

☐ Charge my ☐ VISA ☐ M/C ☐ AmEx ☐ Discover

Acct. # _____ Exp. _____

Signature _____

By ordering now, you'll be automatically enrolled in the Proactiv® Solution Clear Skin Club. After 30 days, you'll automatically receive a new 60-day kit (less three free bonuses) every two months, and you'll lock in the low price of only \$19.95 per month (plus s/h and any applicable sales tax per shipment), charged to the credit card provided above, for as long as you are a member. There are no minimum number of kits to buy, and you can cancel future shipments by calling customer service at any time.

Name _____

Address _____ Apt. # _____

City _____ State _____ Zip _____

Phone (____) _____

(in case we have a question about your order)

CALL NOW OR MAIL TO:

Proactiv® Solution c/o Guthy-Renker®

P.O. Box 362965, Des Moines, IA 50336

www.proactiv.com/best

©2008

GUTHY-RENKER®

335-362972

010679



Eliminates Odors
and Freshens the Air

**BUY 1
GET 1
FREE***

*up to \$1.19

For other valuable
offers, visit us at
www.airwick.us

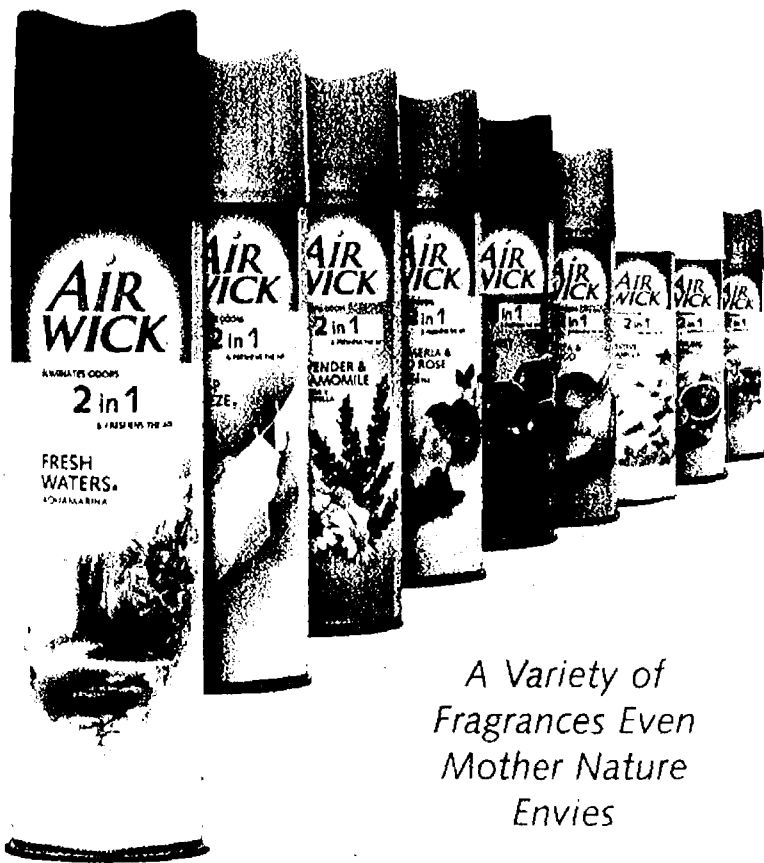

A Variety of
Fragrances Even
Mother Nature
Envy's

© 2008 Rockitt Benckiser Inc.

MANUFACTURER'S COUPON EXPIRES 08/24/08

**BUY 1 GET 1
FREE***

Buy Any
AIR WICK®
Aerosol &
Get 1 Free

A Variety of Fresh
Fragrances to Try

Cashier please fill in
RETAIL PRICE
\$

*(up to \$1.19)

Consumers: Only one coupon is redeemable per purchase and only on specified products and sizes. You pay any sales tax. May not be reproduced, purchased, traded or sold. Any other use constitutes fraud. Retailers: You are authorized to act as our agent and redeem this coupon at the amount of your retail sales price for specified product which shall not be more than the maximum value of \$1.19. We will reimburse you for the sold amount plus \$1 if submitted in compliance with the Rockitt Benckiser Inc. Coupon Redemption Policy, incorporated herein by reference. Invoices covering purchase of sufficient stock to cover presented coupons must be shown on request. Send coupons to: Rockitt Benckiser Inc., CMS Dept. #26600, One Everett Drive, Del Rio, Texas 78840. Cash value of 1/100 of 1¢. Good only in the U.S.A. Void where prohibited.

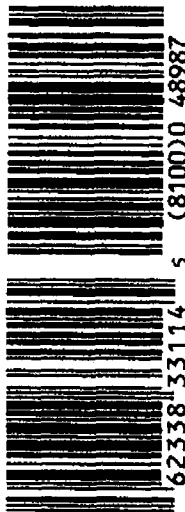

48987 62338 33114 5 (8100) 0 48987

FREE! FREE! FREE!

Monogram or Symbol

Paperboard Dispenser

Custom Lettering

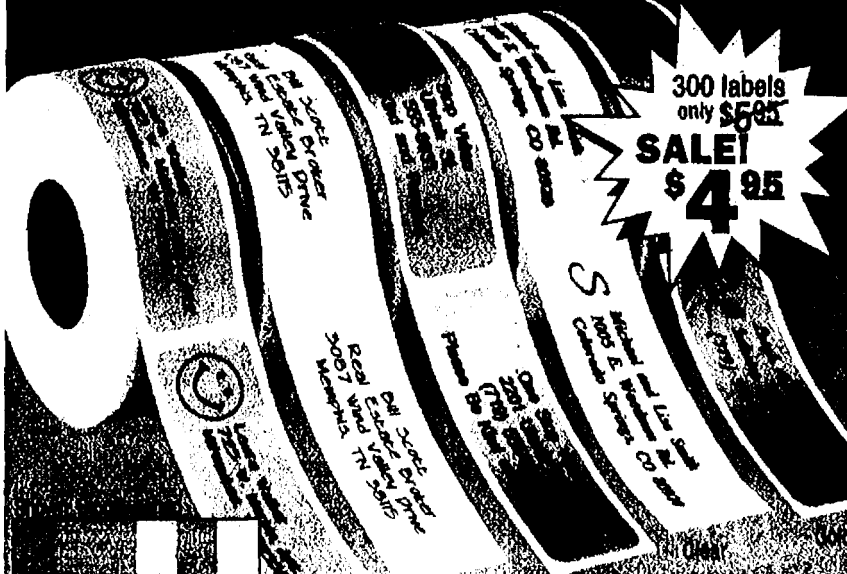

300 labels
only \$5.95

SALE!
\$4.95

Visit 123print.com for all
your business printing needs.

123PRINT

Our labels: 2 1/4" x 3/4". Easy to read!

Melissa A. Stone
Interior Design
914 Upper Crest Lane
Yourtown, US 12345

Other labels: 1 3/4" x 5/8"

50%
Larger!

Melissa A. Stone
Interior Design
914 Upper Crest Lane
Yourtown, US 12345

Current

See more labels online at
www.123print.com/CurrentLabels

QTY	<input type="checkbox"/> 30800 Plastic Dispenser	only \$1 ea.	▶ \$	
QTY	<input type="checkbox"/> 31363 Self-Inking Stamper	\$14.95 ea.	▶ \$	
Label	<input type="checkbox"/> 30110 Gold	<input type="checkbox"/> 30112 Silver	▶ \$	
	<input type="checkbox"/> 30114 Clear	<input type="checkbox"/> 30116 White		
	<input type="checkbox"/> 30118 Rainbow	<input type="checkbox"/> 30134 Stonewashed		
	QTY	<input type="checkbox"/> Sm. roll of 300 \$4.95 ea.		<input type="checkbox"/> Add 50¢ for In-plant Rush!
	<input type="checkbox"/> Lg. roll of 600 \$7.95 ea.	BEST BUY!		
Label	<input type="checkbox"/> Block FREE	<input type="checkbox"/> Italic FREE	▶ \$ FREE	
	<input type="checkbox"/> Script \$1 per roll	<input type="checkbox"/> Contempo \$1 per roll		
	<input type="checkbox"/> Monogram M1	OR <input type="checkbox"/> Symbol #		▶ \$ FREE
	<input type="checkbox"/> Letter	<input type="checkbox"/> Number		▶ \$
BEST BUY!		S&H \$1.75 per item	▶ \$	
600 labels—Double your quantity for just \$3.00 more!		CO & VA Res. Add Sales Tax	▶ \$	
		\$7.95	TOTAL ENCLOSED ▶ \$	

PLEASE PRINT personalization EXACTLY as you want it to appear (Maximum 4 lines, 28 characters and spaces per line)

Line 1 _____

Line 2 _____

Line 3 _____

Line 4 _____

If mailing address is different from above, OR for additional orders, please use a separate sheet of paper.
Mail check payable to: **Current Labels Dept #731998 P.O. Box 310, Athens, PA 18810-0310**
By sending your check to us, you authorize Current, Inc. to convert the check into an electronic fund transfer. Returned checks are subject to a \$20 charge.

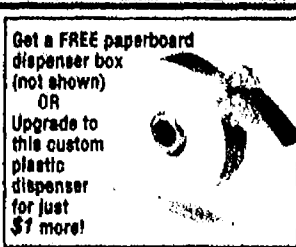

Get a **FREE** paperboard dispenser box (not shown) OR Upgrade to this custom plastic dispenser for just \$1 more!

Stamps thousands of quality imprints! Just **\$4.95!**

Lettering style **ONLY as shown**

Blair's Lane Design 18411 So. Lytle Rd. Apt. 913 Echo Lake, CO 80144

Customize your labels with a **FREE** Symbol or Monogram! (on labels only)

more! more! more coupons online! SmartSource.com! Save over \$7.51!

RELIEF GUARANTEED.*

Unbeatably fast, effective relief for gas.



Gas-X
THIN STRIPS[®]
ANTIGAS • SIMETHICONE 62.5 mg
EXTRA STRENGTH
RELIEVES GAS FAST
Pressure • Bloating • Discomfort



NEW! Gas-X
SOFTGELS
ANTIGAS • SIMETHICONE 180 mg
GX-D
ULTRA STRENGTH
RELIEVES GAS FAST
Pressure • Bloating • Discomfort



Also Look
for Gas-X[®]
Children's
Products.

*Money back guarantee. If you are not satisfied with the product, return it to Novartis Consumer Health, Inc. for a full refund. Use only as directed. ©2008 Novartis Consumer Health, Inc. U-00805-00

MANUFACTURER'S COUPON EXPIRES 10/31/08

SAVE \$1.00

on any Gas-X[®] Thin Strips[®]



RETAILER: We will reimburse you for face value of coupon plus 8¢ if submitted in compliance with our redemption policy, available upon request. Cash value 1/20¢. Mail to: Novartis Consumer Health, CMS Dept. 00067, 1 Fawcett Dr., Del Rio, TX 78840. Limit one coupon per purchase. ©2008 Novartis Consumer Health, Inc.

71226



5 00043 64076 3 (8101)3 71226 1008

MANUFACTURER'S COUPON EXPIRES 10/31/08

SAVE \$1.00

on any Gas-X[®] Product



RETAILER: We will reimburse you for face value of coupon plus 8¢ if submitted in compliance with our redemption policy, available upon request. Cash value 1/20¢. Mail to: Novartis Consumer Health, CMS Dept. 00067, 1 Fawcett Dr., Del Rio, TX 78840. Limit one coupon per purchase. ©2008 Novartis Consumer Health, Inc.

71227



5 00043 60076 7 (8101)3 71227 1008

2X THE STRENGTH

of Pepto-Bismol Original.

For Total Relief of
Upset Stomach
• Nausea
• Indigestion
& **Diarrhea**

Dye-Free, unlike Pepto-Bismol



Maalox
TOTAL RELIEF
MAXIMUM STRENGTH
Bismuth Subsalicylate
Upset Stomach Reliever
Antacid/Heal

OVERALL
RELIEF

HEARTBURN &
ACID INDIGESTION
PRESSURE &
BLOATING
NAUSEA
DIARRHEA

MANUFACTURER'S COUPON EXPIRES 10/31/08

SAVE \$2.00

on any Maalox[®] Liquid



RETAILER: We will reimburse you for face value of coupon plus 8¢ if submitted in compliance with our redemption policy, available upon request. Cash value 1/20¢. Mail to: Novartis Consumer Health, CMS Dept. 00067, 1 Fawcett Dr., Del Rio, TX 78840. Limit one coupon per purchase. ©2008 Novartis Consumer Health, Inc.

71229



5 00067 22082 8 (8101)3 71229 1008

MANUFACTURER'S COUPON EXPIRES 10/31/08

SAVE \$2.00

on any Maalox[®] Chewable



RETAILER: We will reimburse you for face value of coupon plus 8¢ if submitted in compliance with our redemption policy, available upon request. Cash value 1/20¢. Mail to: Novartis Consumer Health, CMS Dept. 00067, 1 Fawcett Dr., Del Rio, TX 78840. Limit one coupon per purchase. ©2008 Novartis Consumer Health, Inc.

71228

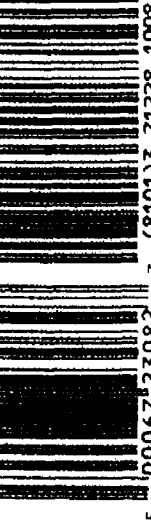

5 00067 23082 7 (8101)3 71228 1008



So Many Fragrances to Choose From



**17 FRAGRANCES
AVAILABLE!**

Refills and Warmers sold separately



FREE! Scented
Oil Warmer

**when you buy your favorite fragrance*

Hidden Pleasures™

Hidden Pleasures™
Nite Light™

www.airwick.us

**(up to \$3.19)*

MANUFACTURER'S COUPON EXPIRES 04/24/08

\$100 OFF

any 2 AIR WICK®
Scented Oil Refills

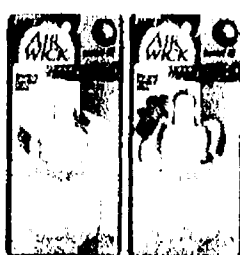

4 8887



62338 33533

4 (8100)0 48887

Consumer: Only one coupon is redeemable per purchase and only on specified products and sizes. You pay any sales tax. May not be reproduced, purchased, traded or sold. Any other use constitutes fraud. Retailers: You are authorized to act as our agent and redeem this coupon in accordance with the Retail Redemption Policy. For rules plus 81. Send coupons to: Ruckel Shickler Inc., CMS Dept. #16440, One Forest Drive, Dulles, Texas 75044. Cash value 1/100 of 1¢. Good only in the U.S.A. Void where prohibited.

MANUFACTURER'S COUPON EXPIRES 04/24/08

GET ANY Warmer Unit

FREE*

when you buy your favorite AIR WICK®
Scented Oil Refill fragrance

4 8888



62338 33401

6 (8100)0 48888

Cashier please fill in
RETAIL PRICE
\$

*(up to \$3.19)

more! more! more coupons online (M) SmartSource.com! Save over \$75!

MANUFACTURER'S COUPON
EXPIRES 10/5/08

**SAVE
\$200**

On ANY ONE (1)
Excedrin®
100 ct.
Product
or Larger

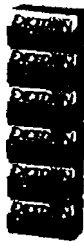

RETAILER: We will reimburse you for the face value of this coupon plus \$4 if submitted in compliance with our coupon redemption policy, available upon request. Cash value 1/20¢. Mail to: Novartis Consumer Health, Inc., CMS Dept. 00067, 1 Fawcett Dr., Del Rio, TX 78840. Limit one coupon per purchase. ©2008 Novartis Consumer Health, Inc.

Use as Directed.

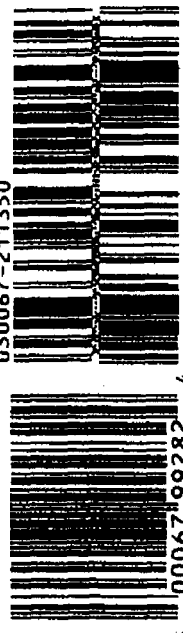

MANUFACTURER'S COUPON
EXPIRES 10/5/08

**SAVE
\$200**

On ANY ONE (1)
Excedrin® PM Product



Use as Directed.

RETAILER: We will reimburse you for the face value of this coupon plus \$4 if submitted in compliance with our coupon redemption policy, available upon request. Cash value 1/20¢. Mail to: Novartis Consumer Health, Inc., CMS Dept. 00067, 1 Fawcett Dr., Del Rio, TX 78840. Limit one coupon per purchase. ©2008 Novartis Consumer Health, Inc.

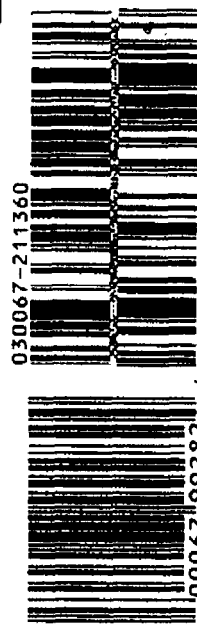

***Save up to \$4.99** By Mail When
You Buy Excedrin® Back & Body 24 ct.

To receive your Rebate Check by mail: Buy Excedrin® Back & Body 24 ct. and mail the required certificate along with the UPC symbol and the original, dated, store-identified cash register receipt dated between 7/13/08 and 10/5/08 with the purchase price circled. Request must be postmarked by 10/5/08 and received by 10/17/08.

Mail to: Excedrin Back & Body Rebate Offer
P.O. Box 6841
West Caldwell, NJ 07007-6841

Name _____

Address _____

City _____ State _____ Zip _____

E-mail _____
(Optional)

Limit one (1) rebate per person, family, household or address. Duplicate requests constitute fraud. Allow 6-8 weeks for rebate. Void in RI and where restricted, prohibited or taxed. Offer good only in the USA. Requests submitted with duplicated, photocopied or altered receipts will not be honored. May not be reproduced, traded or sold. Cash redemption value 1/100 of 1 cent.

©2008 Novartis Consumer Health, Inc.

EXCEDRIN®

TRY ME FREE Up to **\$4.99** Mail-in Rebate*
When You Buy Excedrin® Back & Body 24 ct.

**EXCEDRIN®
BACK & BODY**
Dual ingredient formula
works in two ways to
provide fast, powerful relief.

Pain
Reliever

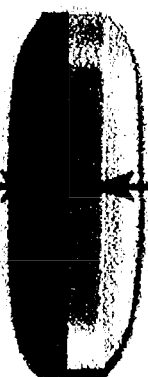

Pain
Blocker



EXCEDRIN®
BACK & BODY

MANUFACTURER'S COUPON | EXPIRES 10/31/08

SAVE \$2.00
on ANY **Benefiber** PRODUCT



RETAILER: We will reimburse you for face value of coupon plus 8¢ if submitted in compliance with our redemption policy, available upon request. Cash value 1/20¢. Mail to: Novartis Consumer Health, CMS Dept. 00067, 1 Fawcett Dr., Del Rio, TX 78840. Limit one coupon per purchase. ©2008 Novartis Consumer Health, Inc.

71225



5 00067 53082 8 (8101)3 71225 1008

MANUFACTURER'S COUPON | EXPIRES 10/31/08

SAVE \$2.00
on ANY **Benefiber** CHEWABLE



RETAILER: We will reimburse you for face value of coupon plus 8¢ if submitted in compliance with our redemption policy, available upon request. Cash value 1/20¢. Mail to: Novartis Consumer Health, CMS Dept. 00067, 1 Fawcett Dr., Del Rio, TX 78840. Limit one coupon per purchase. ©2008 Novartis Consumer Health, Inc.

71224



5 00067 53082 8 (8101)3 71224 1008

MANUFACTURER'S COUPON | EXPIRES 10/31/08

SAVE \$2.00
on ANY **Benefiber** CAPLET



RETAILER: We will reimburse you for face value of coupon plus 8¢ if submitted in compliance with our redemption policy, available upon request. Cash value 1/20¢. Mail to: Novartis Consumer Health, CMS Dept. 00067, 1 Fawcett Dr., Del Rio, TX 78840. Limit one coupon per purchase. ©2008 Novartis Consumer Health, Inc.

71223



5 00067 53082 8 (8101)3 71223 1008

Benefiber
FIBER SUPPLEMENT

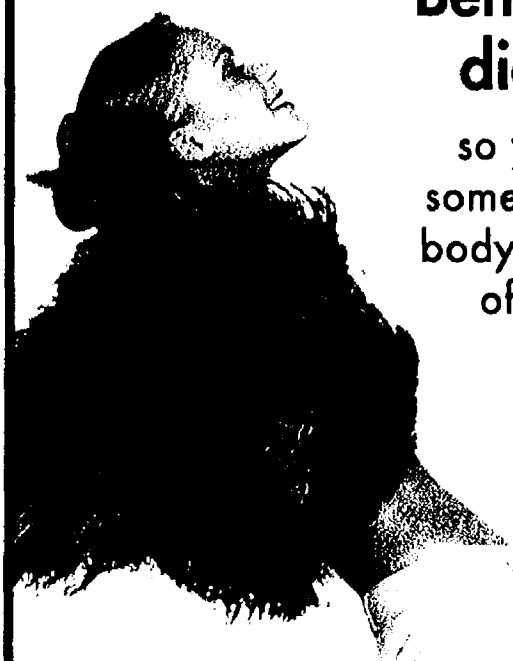

Benefiber® aids your digestive process

so you can better absorb
some essential minerals your
body needs* while getting rid
of the toxins it doesn't.



TRY Taste-Free Powder

* Refers to minerals such as calcium and magnesium as suggested by some recent studies.

Improve the Fiber of Your Being.



TRY Great-Tasting Sugar Free Chewables



TRY Benefiber® Caplets

† Refer to Benefiber® 72 ct. vs Metamucil® 100 ct. and Benefiber® 114 ct. vs Metamucil® 180 ct. (Benefiber® 3 caplets is equivalent to Metamucil® 6 capsules). Metamucil® is a registered trademark of The Fawcett & Gerrish Company. Use only as directed. © 2008 Novartis Consumer Health, Inc. U_00782-00

more! more! more! coupons online (M) SmartSource.com! Save over \$75!



L'ORÉAL PARIS

Now Give Your Hair
The Royal Treatment:
Up To 7x More Moisture*
Super Hi-Gloss Finish.

new
VIVE PRO
shampoo & conditioner
hydra gloss

With Our New Formula
With Royal Jelly.

Have you discovered the newest, most powerful ingredient for your hair? Royal Jelly!

PARIS

PROTEINS
VITAMINS

©2008 L'Oréal USA, Inc.

NEED BEAUTY ADVICE?
Visit our website www.lorealparis.com

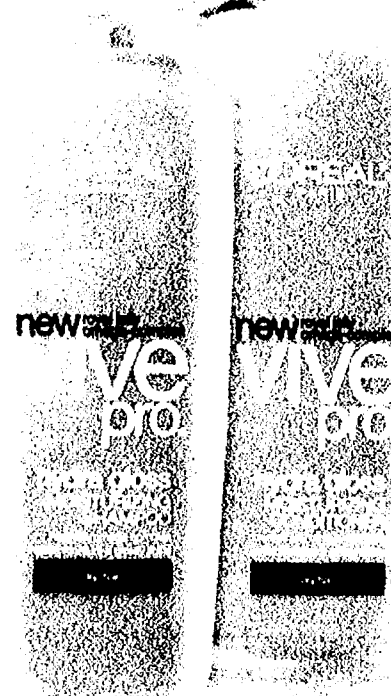

*System of Vive Pro Hydra Gloss Shampoo and Conditioner versus non-conditioning shampoo.

Buy One
Get One
FREE

On Any L'Oréal
Vive Pro
Hydra Gloss
Product

L'ORÉAL.
PARIS

CASHIER:

\$ _____
Please write in retail value.
(up to \$4.99)

MANUFACTURER'S COUPON
EXPIRES 10/5/08

REDEEMABLE AT DRUG, FOOD,
AND MASS MERCHANDISE STORES
CONSUMER: THIS COUPON GOOD ONLY ON PURCHASE OF
PRODUCT INDICATED. ANY OTHER USE CONSTITUTES FRAUD.
LIMIT ONE COUPON PER PURCHASE. RETAILER: L'ORÉAL
USA, INC. will reimburse you for the face value of this coupon
plus 5¢ if submitted in compliance with L'Oréal USA, Inc.
Coupon Redemption Policy. This coupon is good only when
redeemed by you from the consumer at the time of purchasing
product indicated. Any other use constitutes fraud. Coupon is
void if reproduced or if prohibited, taxed or restricted by law.
Good only in the Continental U.S.A., Alaska, Hawaii and Puerto
Rico. Cash value 1/20 of 1¢. Mail to: L'Oréal USA, Inc., Box
Number 880379, El Paso, TX 88588-0379.



SAVE \$1.00

On Any L'Oréal Vive Pro
Shampoo, Conditioner or
Treatment

L'ORÉAL.
PARIS

MANUFACTURER'S COUPON
EXPIRES 10/5/08

REDEEMABLE AT DRUG, FOOD,
AND MASS MERCHANDISE STORES
CONSUMER: THIS COUPON GOOD ONLY ON PURCHASE OF PRODUCT INDICATED. ANY OTHER USE CONSTITUTES FRAUD.
LIMIT ONE COUPON PER PURCHASE. RETAILER: L'ORÉAL
USA, INC. will reimburse you for the face value of this coupon
plus 5¢ if submitted in compliance with L'Oréal USA, Inc.
Coupon Redemption Policy. This coupon is good only when
redeemed by you from the consumer at the time of purchasing
product indicated. Any other use constitutes fraud. Coupon is
void if reproduced or if prohibited, taxed or restricted by law.
Good only in the Continental U.S.A., Alaska, Hawaii and
Puerto Rico. Cash value 1/20 of 1¢. Mail to: L'Oréal USA, Inc., Box
Number 880379, El Paso, TX 88588-0379.



SAVE 75¢

On Any L'Oréal Kids Product

L'ORÉAL
kids

Because we're worth it too!

L'ORÉAL.
PARIS

MANUFACTURER'S COUPON
EXPIRES 10/5/08

REDEEMABLE AT DRUG, FOOD,
AND MASS MERCHANDISE STORES
CONSUMER: THIS COUPON GOOD ONLY ON PURCHASE OF PRODUCT INDICATED. ANY OTHER USE CONSTITUTES FRAUD.
LIMIT ONE COUPON PER PURCHASE. RETAILER: L'ORÉAL
USA, INC. will reimburse you for the face value of this coupon
plus 5¢ if submitted in compliance with L'Oréal USA, Inc.
Coupon Redemption Policy. This coupon is good only when
redeemed by you from the consumer at the time of purchasing
product indicated. Any other use constitutes fraud. Coupon is
void if reproduced or if prohibited, taxed or restricted by law.
Good only in the Continental U.S.A., Alaska, Hawaii and
Puerto Rico. Cash value 1/20 of 1¢. Mail to: L'Oréal USA, Inc., Box
Number 880379, El Paso, TX 88588-0379.





ThinkSmart

When you can't eat right, eat smart.™

- A source of complete, balanced nutrition, including 24 vitamins and minerals
- Excellent source of plant-based omega-3s



Nutrition for a Healthier You.™

Manufacturer's Coupon Expiration Date 10/13/08

SAVE \$1⁰⁰

on any one (1) Ensure® Multipack or any one (1) Ensure® Single



Offer valid on all varieties of Ensure®, Ensure Plus®, Ensure® High Protein, Ensure® High Calcium, Ensure® Fiber, and on Ensure® Singles.

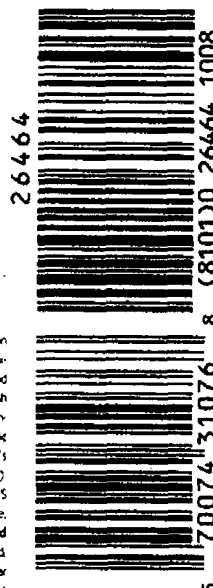

LIMIT 1 COUPON PER TRANSACTION. Coupon void if altered, copied, sold, purchased, transferred, exchanged, taxed, restricted or prohibited by law. Good only in the USA, its territories, and possessions. Cash value: 1/100¢. Retailer: Abbott Nutrition will reimburse you for the face value of this coupon plus be handling when submitted in compliance with Abbott's redemption policy (copy available upon request). Retailers and authorized dealerships send to CMS Dept. 70074, ABBOTT NUTRITION, 1 Fawcett Drive, Deer Park, TX 78040. Attention: Pharmacists and Retailers: Coupon not valid for product reimbursement in whole or in part under Medicare, Medicaid or similar government programs. In Massachusetts, coupon not valid for product reimbursement, in whole or in part, by any third party payer.



Take the Ensure 24-Day Challenge for a Healthy Change!

Visit www.Ensure.com for details and additional offers.

HANDY COUPON ORGANIZER ACTUALLY SAVES YOU MONEY

ATTACHES TO CART FOR EASY SELECTION

INCLUDES **24** FILES & LABELS

ONLY **\$4.97** each

SAVE 37%
off catalog price



ALL YOUR COUPONS AT YOUR FINGERTIPS

NEVER Fumble For Coupons Again!

ORDER TOLL FREE 1-800-410-2153

www.DreamProductsCatalog.com

COUPON ORGANIZER

Dept 60503

(94279)

Coupon Organizer(s) @ \$4.97 \$

CA residents must add 7.25% sales tax \$

Add \$2.95 Shipping & Handling For 1st Item
Additional Item's Shipping & Handling Is FREE \$2.95

Enclosed is my check or money order payable to:
Dream Products, Inc.

TOTAL \$

Charge my: ☐ VISA ☐ MasterCard ☐ Discover®/NOVUSSM Cards
Card# Exp

Name

Address

City ST Zip

SEND ORDER TO: Dream Products, Inc.
412 DREAM LANE, VAN NUYS, CA 91496

CAN'T FIND THAT DARN COUPON?

Love coupon savings but hate the hassle and fuss? Well, now you can say "Goodbye" to messy piles of coupons...forever. With our handy organizer, you'll never waste precious time fumbling for coupons or worrying about holding up the line at the grocery store again. Fashion import of durable nylon has a deep roomy pocket and includes 24 file tabs and labels to organize and keep all your important coupons at your fingertips for easy selection. After all, you can't "DOUBLE" your savings if you can't find your coupons! Measures 7 1/2" x 4". Only \$4.97 each. \$2.95 shipping and handling no matter how many you buy!

Satisfaction Guaranteed or Return For Your Money Back

more! more! more coupons online (M) SmartSource.com! Save over \$75!

Pure Cleaning Power...

Sparkling Clean Surfaces



- No Harsh Fumes

www.spicnspan.com

© 2008 The Spic and Span Company

MANUFACTURER'S COUPON EXPIRES 09/13/2008

SAVE 55¢



On Any
Spic and Span®
or Cinch®
Product

CONSUMER: Limit one coupon per purchase of product indicated. Consumer pays any sales tax. Void if copied, sold, exchanged, transferred or expired. Any other use constitutes fraud. RETAILER: The Spic and Span Company will reimburse the face value plus 8¢ handling if submitted in accordance with our Coupon Redemption Policy. Submission of this coupon signifies your compliance with our Coupon Redemption Policy. For policy and/or coupon redemption send to: The Spic and Span Company, PO Box 880480, El Paso, TX 88588-0480. Cash value 1/100¢. Void where prohibited.



5 1143512405513 (8100) 8 51028

Comet® SprayGel

MILDEW STAIN REMOVER

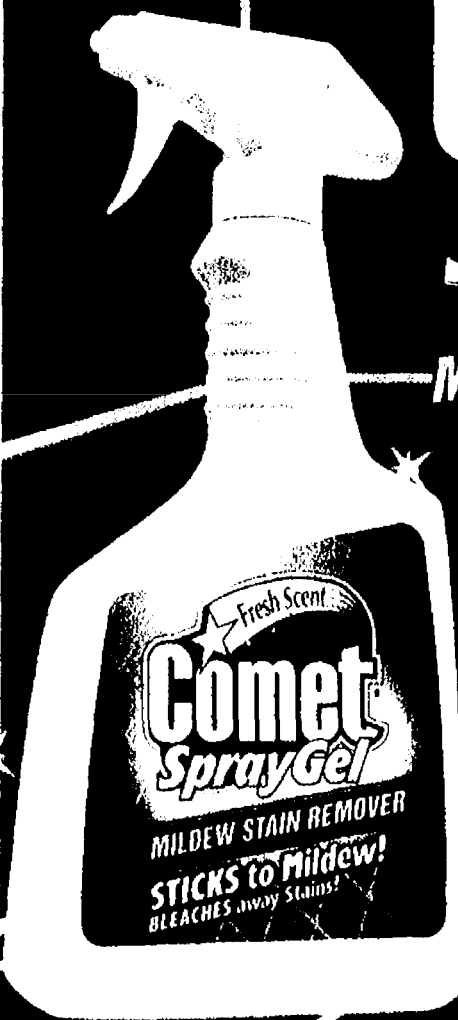

- Gel Formula Sticks to Mildew Stains
- Bleaches Away Tough Stains
- Fresh Scent Fragrance

MANUFACTURER'S COUPON EXPIRES 09/13/2008

SAVE 35¢



On Any
Comet® Soft
Cleanser
or Comet®
Spray Product

CONSUMER: Limit one coupon per purchase of product indicated. Consumer pays any sales tax. Void if copied, sold, exchanged, transferred or expired. Any other use constitutes fraud. RETAILER: The Spic and Span Company will reimburse the face value plus 8¢ handling if submitted in accordance with our Coupon Redemption Policy. Submission of this coupon signifies your compliance with our Coupon Redemption Policy. For policy and/or coupon redemption send to: The Spic and Span Company, PO Box 880480, El Paso, TX 88588-0480. Cash value 1/100¢. Void where prohibited.

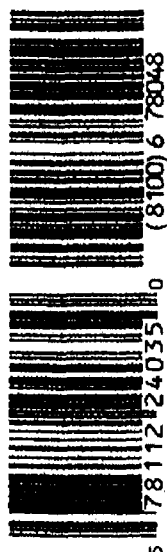

5 17811212403510 (8100) 6 78048

L' O R É A L[®]
PARIS



Clean, All Day Hold
Hair That's Soft, Not Sticky.
It Must Be Your Studio.

StudioLine

new



L'ORÉAL
PARIS

For the latest styles go to www.lorealparis.com
©2006 L'Oréal USA, Inc.

SAVE \$1.00

On any StudioLine Styling Product

StudioLine



L'ORÉAL[®]
PARIS

MANUFACTURER'S COUPON EXPIRES 10/6/08

REDEEMABLE AT DRUG, FOOD AND MASS MERCHANDISE STORES
CONSUMER: THIS COUPON GOOD ONLY ON PURCHASE OF PRODUCT INDICATED. ANY OTHER USE CONSTITUTES FRAUD.
LIMIT ONE COUPON PER PURCHASE. RETAILER: L'Oréal USA, Inc. will reimburse you for the face value of this coupon plus
\$4 if submitted in compliance with L'Oréal USA, Inc. Coupon Redemption Policy. This coupon is good only when redeemed
by you from the consumer at the time of purchasing product indicated. Any other use constitutes fraud. Coupon is void if
reproduced or if prohibited, taxed or restricted by law. Good only in the Continental U.S.A., Alaska, Hawaii and Puerto Rico.
Cash value 1/20 of 1¢. Mail to: L'Oréal USA, Inc., Box Number 880379, El Paso, TX 88588-0379



5 71249 22076 9

more! more! more coupons online (M) SmartSource.com! Save over \$75!

**BUY ONE, GET ONE
FREE!**

Retail Price

Maximum Retail Value \$12.99



08410580-164105

Any Schick® Disposable Razor of Equal or Lesser Value

RETAILER: We will pay you the Retail Price plus \$1.00 if all terms are met. TERMS: Retailer Mail to: Schick/Energizer, CBS Dept. #41058, One Francis Dr., Del Rio, TX 78840. Limit: 1 coupon (any kind) per customer per purchase. Coupon valid if a reproduction transferred before store redemption, prohibited, limited, dated or restricted by law, not presented by you or agency authorized by us; you do not show an original Product Invoice for all redeemed coupons. Consumer pays sales tax. Any other use is fraudulent. CONSUMER: Coupons may not be transferred, sold, exchanged, altered, or reproduced. Limit one offer per coupon per person per purchase as specified above. Any other use is fraudulent. Good only in USA on specified product(s). Schick/Energizer does not authorize any coupon promotions that can be printed on home computer equipment. Counterfeit coupons printed on home computer equipment will not be honored. Cash value 1/10¢. ©2008 Energizer, Schick, Quattro, Xtreme3 and other marks are trademarks of Energizer.



5 41058 00014 2

**BUY ONE, GET ONE
FREE!**

See Coupon For Details



Good On Any Schick® Disposable Razor

©2008 Energizer, Schick, Quattro, Xtreme3 and other marks are trademarks of Energizer.



*When you're here,
you're Family.*

\$4.00
SAVE
on Two Dinner Entrées

This coupon may be redeemed for \$2.00 off each single dinner entrée. Limit two single dinner entrées per coupon. Coupon not redeemable on lunch menu items, for cash, children's menu items or with any other offer. One coupon per visit. Cash redemption value 1/20 of one cent. Coupon may not be reproduced, sold, transferred or traded. Sales tax paid by bearer. Valid at any Olive Garden Italian Restaurant location in the U.S. Visit olivegarden.com. Offer expires 8/31/08 CODE 99

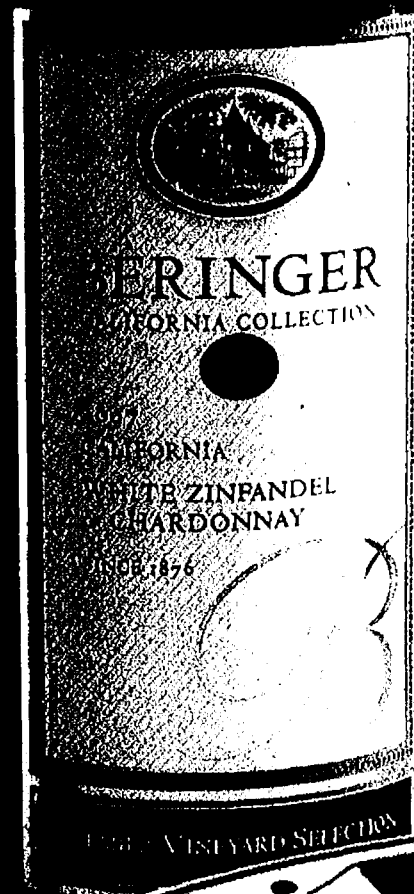

Grilled Garlic Shrimp

Available for a limited time.
Grilled marinated shrimp topped with a
roasted garlic glaze, served over angel
hair pasta tossed with roasted vegetables
in a garlic cream sauce.



Right Price.
www.kroger.com



Try NEW Aquafresh® Extreme Clean® Polishing Action

with micro-polishing foam to leave your teeth cleaner
and whiter for longer*



Aquafresh
amazing

*Versus regular toothpaste.

MANUFACTURER'S COUPON EXPIRES 09/06/08

75¢ OFF



any Aquafresh®
Premium Toothpaste
(Extreme Clean®,
White & Shine™,
Advanced®
or Sensitive)
5.6oz or larger

Redeemable at food, drug and mass merchandise stores. CONSUMER: Limit 1 coupon per purchase. RETAILER: GSK will reimburse you the face value of this coupon plus 12¢ handling fee if submitted in compliance with our Redemption Policy. Copy available upon request. Cash value .0100 of 1¢. Coupon is void if altered, transferred, exchanged, sold, copied or reproduced. Good only in USA and at APDs. FPOs. Send coupons to: GlaxoSmithKline Consumer Healthcare, P.O. Box 880658, El Paso, Texas 88588-0658. ©2008 GlaxoSmithKline. Read and follow label directions.



MANUFACTURER'S COUPON EXPIRES 09/06/08

\$1.00 OFF

any Aquafresh® Premium Toothbrush
(Aquafresh® GelFlex®, Deep Action®)



Redeemable at food, drug and mass merchandise stores. CONSUMER: Limit 1 coupon per purchase of indicated product(s). You pay any sales tax. RETAILER: GSK will reimburse you the face value of this coupon plus 12¢ handling fee if submitted in compliance with our Redemption Policy. Copy available upon request. Cash value .0100 of 1¢. Coupon is void if altered, transferred, exchanged, sold, copied or if prohibited by law. Good only in USA and at APDs. FPOs. Send coupons to: GlaxoSmithKline Consumer Healthcare, P.O. Box 880658, El Paso, Texas 88588-0658. ©2008 GlaxoSmithKline. Read and follow label directions.

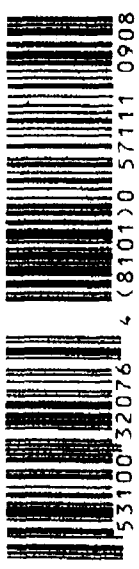

more! more! more! online (M) SmartSource.com! Save over \$7.50!

MANUFACTURER'S COUPON

OFFER EXPIRES 11.30.2008



SAVE \$1 NOW

ON ONE (1) 20 OZ OR 32 OZ
BOTTLE OF POWERADE® OR POWERADE ZERO™

0 VITAMINS + ELECTROLYTES - CALORIES = THE POWER OF ZERO

47599



Consumer: Only one coupon per purchase. You pay sales tax and/or deposit charge. Coupon may not be assigned, transferred, purchased, sold or reproduced. Any other use constitutes fraud. Cash value 1/100 of 1¢.
Retailer: We will reimburse you for the face value of this coupon, plus 8¢ handling allowance, if you and the consumer have complied with our Coupon Redemption Policy available at the redemption address.
Mail coupons to: CMS Dept. 49000, One Fawcett Drive, Del Rio, TX 78840
©2008 The Coca-Cola Company. "POWERADE", "POWERADE ZERO" and the "P" Design are trademarks of The Coca-Cola Company.

STOP AT NOTHING.

0 CALORIES
PER SERVING

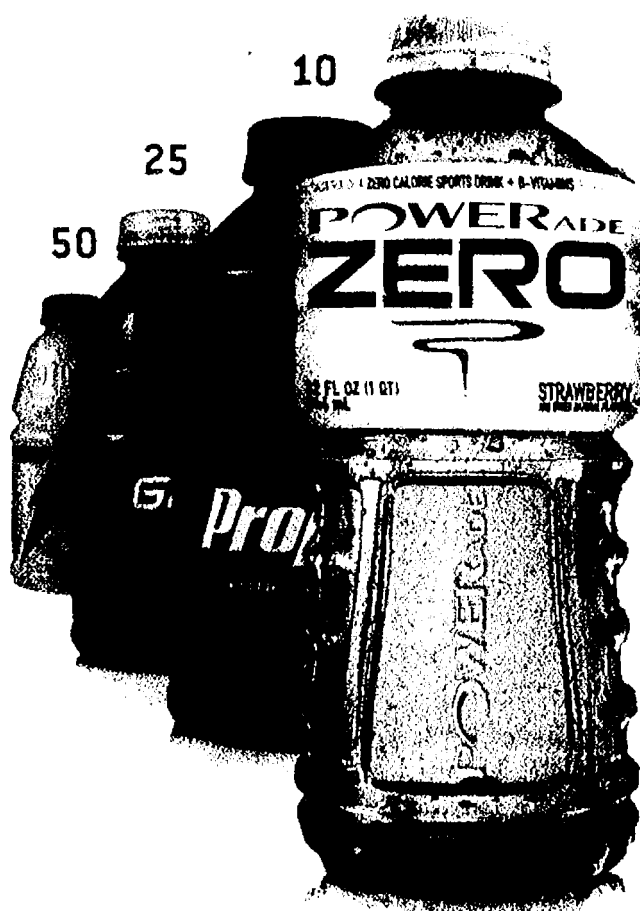

IF YOU'RE COUNTING CALORIES
IT DOESN'T GET ANY BETTER THAN ZERO

ZERO CALORIES. ZERO LIMITS.

The smartest snacks
under the sun.



KRAFT

©2007 Planters, Inc.

at TARGET

TARGET COUPON

EXPIRES 8/30/08

50¢ off
PLANTERS NUT-ritio

Limit one item or offer per coupon. Void if copied, transferred, purchased, sold or prohibited by law. No cash value.



TARGET



TARGET COUPON

EXPIRES 8/30/08

50¢ off
Purchase of two 10-ct. or larger
CRYSTAL LIGHT On-The-Go packs

Limit one item or offer per coupon. Void if copied, transferred, purchased, sold or prohibited by law. No cash value.



TARGET



TARGET COUPON

EXPIRES 8/30/08

50¢ off
Purchase of two 5-ct. PLANTERS
Daybreak Blend Trail Mix boxes

Limit one item or offer per coupon. Void if copied, transferred, purchased, sold or prohibited by law. No cash value.



TARGET



9856-0112-2727-5554-0347-6824-30



9856-0112-9419-4504-1188-1824-32



9856-0112-5317-7888-0672-9824-33

Free 8x10 and FREE sitting fee

\$3.99 All Traditional Portrait Sheets each

Offer expires 3/5/09. Free sitting fee for first person or apply \$9.99 savings toward purchase of a Portrait Club. \$9.99 sitting fee per additional person. Present at time of sitting. Not valid on reorders, enhanced products, studio events or online orders. One free traditional 8x10 per family. PC1811134

And Save 20% on Collections!

Free 8x10 and FREE sitting fee

\$8.99 Portrait Package

1-8x10, 2-5x7s, 4-3 1/2 x 5s, 15 Wallers & 6 Billboards from your favorite pose. Offer expires 3/5/09. Free sitting fee for first person or apply \$9.99 savings toward purchase of a Portrait Club. \$9.99 sitting fee per additional person. Present at time of sitting. Free 8x10 from package pose. Not valid on reorders, enhanced products, studio events or online orders. One free traditional 8x10 per family. One offer per family. PC1811135

And Save 20% on Collections!



Even more great portrait products available online!



www.jcpportraits.com



JCP **raits**

Call 1-800-59-SMILE or visit jcpportraits.com for the location nearest you

Special member online (M) SmartCamera.com

Feed us your best recipes. You could win a tasty \$30,000.



"Enter the Cookin' With Smithfield Recipe Contest and you could win one of many great prizes. The grand prize is \$30,000. All you have to do is go to Smithfield.com and enter your favorite recipe that uses any Smithfield product. Good Luck and Good Cookin'."

Visit Smithfield.com for official rules and details.



MANUFACTURER'S COUPON | EXPIRES 08/31/2008

SAVE 75¢

on any ONE
package of
Smithfield Bacon



RETAILER: Send coupon to The Smithfield Packing Co., P.O. Box 880200, El Paso, TX 88588-0200 which signifies your compliance with our Coupon Redemption Policy. Copy available upon written request. Cash value of 1/100¢. Coupon cannot be doubled. **CONSUMER:** Use only to purchase the product(s) specified. Void if transferred or reproduced. You pay any sales tax. Any other use constitutes fraud. Coupon cannot be doubled.

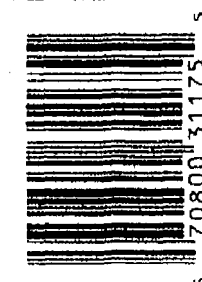
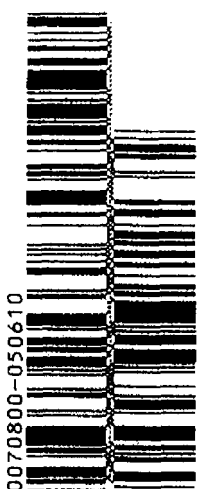

MANUFACTURER'S COUPON | EXPIRES 08/31/2008

SAVE 55¢

on any ONE package
of Smithfield Lunchmeat



RETAILER: Send coupon to The Smithfield Packing Co., P.O. Box 880200, El Paso, TX 88588-0200 which signifies your compliance with our Coupon Redemption Policy. Copy available upon written request. Cash value of 1/100¢. Coupon cannot be doubled. **CONSUMER:** Use only to purchase the product(s) specified. Void if transferred or reproduced. You pay any sales tax. Any other use constitutes fraud. Coupon cannot be doubled.

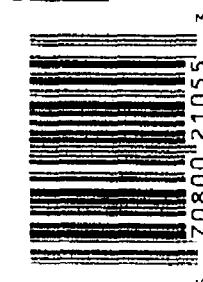
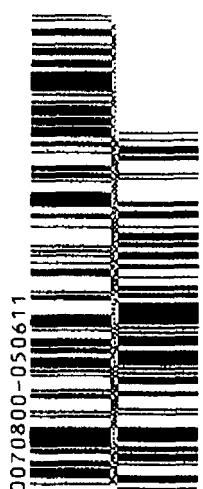

MANUFACTURER'S COUPON | EXPIRES 08/31/2008

SAVE \$1.00

on any ONE
package of Smithfield
Marinated & Stuffed
Pork or Beef



RETAILER: Send coupon to The Smithfield Packing Co., P.O. Box 880200, El Paso, TX 88588-0200 which signifies your compliance with our Coupon Redemption Policy. Copy available upon written request. Cash value of 1/100¢. Coupon cannot be doubled. **CONSUMER:** Use only to purchase the product(s) specified. Void if transferred or reproduced. You pay any sales tax. Any other use constitutes fraud. Coupon cannot be doubled.

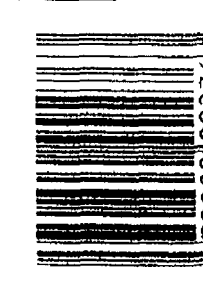

Get the healthcare plan you need at a price you can afford.

If you don't have the *right* health coverage, you risk hurting your wallet as much as your health. UniCare® offers a wide variety of options to help fit your needs and budget. No matter which plan you choose, you get:

Affordable Monthly Premiums

With UniCare, you don't have to pay top dollar for quality coverage!

Discounts on Medical Care

Save money with discounted fees from independently contracted participating doctors and hospitals.

Your Choice of Doctors

Use any doctor you choose—whether or not they're in the network!

FREE 24/7 Medical Information

Get answers to many of your questions and information day or night with special WebMD access.



Between jobs?
Self-employed?
Recent college graduate?
Retiring early?
Need less expensive coverage?

We've got an affordable
healthcare plan just for you!

Call toll-free 1-866-803-5380, ID# L908,
your UniCare Agent or go to: <http://myplan.unicare.com/L908>

Coverage is provided by UniCare Life & Health Insurance Company, a separately incorporated and capitalized subsidiary of WellPoint, Inc. ®Registered mark and SM service mark of WellPoint, Inc. © 2008 Wellpoint, Inc. MI NewsA L908 07/08

UNICARE
A Healthy Dose of Innovation



PUBLISHERS CLEARING HOUSE ALERT!

Are you holding an entry that will win \$5,000.00 a week for life?

*PLEASE, don't throw this
entry away! Return it NOW!*



As nationally advertised on NBC, CBS, ABC and CNN, Publishers Clearing House is getting ready to once again give away BIG money. One special entry could turn out to be worth \$5,000.00 A Week For Life on August 27th.

Is this the one?



Publishers Clearing House winner Elizabeth Felix became a millionaire when she returned her very first entry! She thanks her lucky stars that she didn't throw it away. Enter today - it could make you a millionaire!

**Hurry - respond ASAP.
IT'S ABSOLUTELY FREE!**

OFFICIAL RULES: ALL PRIZES GUARANTEED TO BE AWARDED AS OFFERED. NO PURCHASE NECESSARY TO WIN. VOID WHERE PROHIBITED. **SWEEPSTAKES FACTS:** Giveaway 1170; End Date: 2/28/09. Est. Odds Of Winning: 1 in 505,000,000. You Have Not Yet Won. All Entries Have The Same Chance Of Winning. We don't know who the winner is. Enter For Free. You don't have to buy anything to enter. Enter As Often As You Like. You may submit additional entries by writing to the address at right. Each entry request must be mailed separately. **Buying Won't Help You Win.** Your chance of winning without a purchase is the same as someone who buys something. Prize paid \$5,000.00 per week/\$10,000,000.00 minimum. Winner must sign an Affidavit of Eligibility within 30 days or alternate winner will be selected. Principals and employees of PCH and their immediate families are not eligible. Subject to complete official rules available at website or mail address at right. Entry must be received by 7/30/08.

CUT OUT, COMPLETE AND MAIL TO ADDRESS BELOW -
OR GO TO www.pch.com/august and enter RIGHT NOW!

\$5,000.00 A WEEK FOR LIFE ENTRY

MUST ARRIVE BY JULY 30

2A626



YES, I WOULD LOVE TO BE A \$5,000.00-A-WEEK LIFETIME PRIZE WINNER

NAME

ADDRESS

CITY

STATE ZIP



MAIL TO:

Publishers Clearing House
P.O. Box 1200
Syosset, NY 11791-0440

Or go to www.pch.com/august and type the code circled above

*Pain Relieving,
Heat Warming and
Cooling Patches.*



NEW!
Capsaicin Patch
Available in
Single Pouches



OFFER EXPIRES 10/31/08

SAVE \$1.00

on any one WellPatch® Product

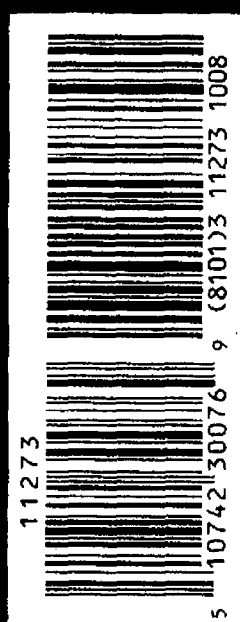

Consumer

Dealer



SERVING
CUSTOMERS

for **125** YEARS



WellPatch®
Neck & Shoulder Relief
Pain Relieving Pads 2 ct.

Everyday Price... \$5.99

Kroger Feature Price

With Plus Card... Buy 1 Get 1 FREE

WellPatch® Coupon Savings... \$1.00

YOUR FINAL COST... 2 for \$4.99



WellPatch®
Backache Relief
Pain Relieving Pads 4 ct.

Everyday Price... \$5.99

Kroger Feature Price

With Plus Card... Buy 1 Get 1 FREE

WellPatch® Coupon Savings... \$1.00

YOUR FINAL COST... 2 for \$4.99



WellPatch®
Heat Relief
Warming Pads 2 ct.

Everyday Price... \$5.99

Kroger Feature Price

With Plus Card... Buy 1 Get 1 FREE

WellPatch® Coupon Savings... \$1.00

YOUR FINAL COST... 2 for \$4.99

7/13/08 - 7/20/08.

For Manufacturer Coupon Savings! The items pictured are for display purposes only and the sale is good in the ad copy. "Price Feature Plus" is an exclusive property of News America Marketing

Right Price.
www.kroger.com



Switch to DIRECTV now and save!

Call 1-888-778-8889 now and ask how.

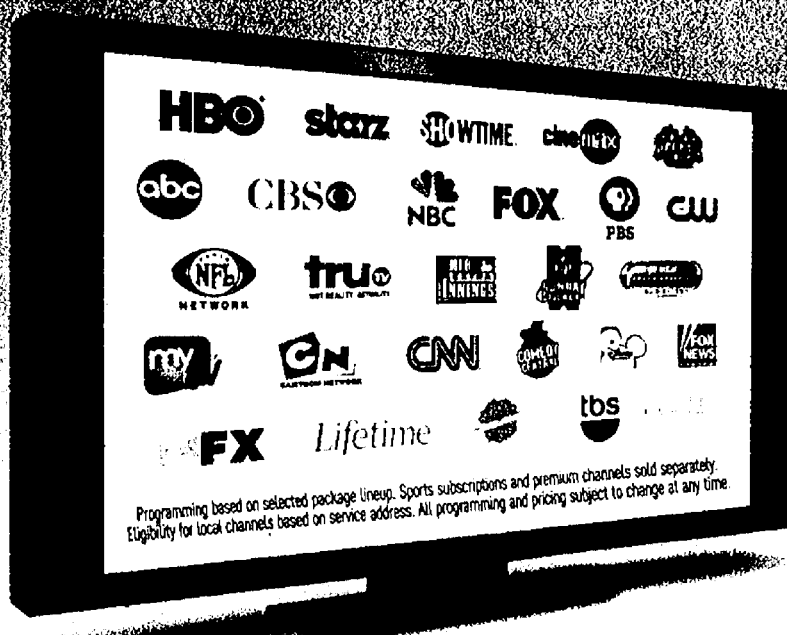

- Local channels included in every package*
- 100% digital-quality, crystal clear picture and sound
- #1 in Customer Satisfaction**
- The most sports in HD†, including MLB EXTRA INNINGS®

Hurry! Act now and take advantage of these great offers:

Offer ends 10/31/08 and is based on approved credit. Credit card required.

New customers only. Lease required.

FREE

Professional Installation of up to a 4-room DIRECTV® System



Lease fee \$4.99/mo. for second and each additional receiver. Handling and delivery fee \$19.95. Complex/Custom installation extra.

Offer ends 10/31/08 and is based on approved credit. Credit card required.

New customers only. Lease required.

FREE

HD Receiver or DVR upgrade

Pause, rewind and record your favorite shows with a single click of the remote.



Models may vary. Skip commercials with a single click!†

With activation of CHOICE XTRA™ package or above*. Programming, DVR service and/or HD Access fee commitments required.

Offer ends 10/31/08 and is based on approved credit. Credit card required.

New customers only. Lease required.



Get the PREMIER™ Package FREE FOR 4 MONTHS*

when you sign up for NFL SUNDAY TICKET™ for \$74.99/mo. for 4 months.

Over 265 channels including:

HBO starz SHOWTIME cinemax

Just activate the PREMIER™ Package when you purchase NFL SUNDAY TICKET™



ACCESS TO THE BEST CHANNELS IN HD
for only \$9.99/mo.† Ask how.



HD channels vary based on package selection.

DIRECTV Más™ Service
Over 45 channels En Español!



and more!

**Get America's #1
Satellite TV Service!**

CALL 1-888-778-8889
or visit directv.com today!

New residential lease customers only. Credit card not required in MA and PA. *Eligibility for local channels based on service address. **Source: 2008 American Customer Satisfaction Index, University of Michigan Business School. Among the largest U.S. Cable & Satellite TV providers, received highest ACS score in 2008. †Based on national offering of exclusive sports packages and other major sports programming in HD. ‡Only available for recorded programs. *To access DIRECTV HD programming, an HD Access fee (\$9.99/mo.), a DIRECTV HD Receiver, a DIRECTV Slimline Dish and HD television equipment are required. **Includes English-language broadcast channels with alternate Spanish audio. *PROGRAMMING OFFER: Featured package name and price. PREMIER \$104.99/mo. 2008 NFL SUNDAY TICKET billed in four monthly installments of \$74.99 each. In the fifth month, PREMIER package will automatically continue at the then-prevailing rate and DVR service will continue at \$5.99/mo. unless customer calls to change equipment and service. NFL SUNDAY TICKET automatically continues each season at a special rate, unless customer calls to cancel prior to start of season. Blackout restrictions and other conditions may apply. DIRECTV System has a feature which restricts access to channels. In certain markets, programming/pricing may vary. *INSTANT REBATE: Advanced equipment instant rebate requires activation of CHOICE XTRA package (\$57.99/mo. or above, FAMILIAR ULTRA or above, Jadedworld or any qualifying international service bundle, which shall include PREFERRED CHOICE programming package valued at \$32.99/mo.). DVR service commitment (\$5.99/mo.) required for DVR and HD DVR lease; HD Access fee (\$9.99/mo.) required for HD and HD DVR lease. LIMIT ONE ADVANCED EQUIPMENT REBATE PER DIRECTV ACCOUNT. †INSTALLATION: Standard professional installation only. Custom installation extra. SYSTEM LEASE: Purchase of 18 consecutive months (24 months for advanced receivers) of any DIRECTV base programming package (\$29.99/mo. or above) or qualifying international services bundle required. FAILURE TO ACTIVATE ALL DIRECTV SYSTEM EQUIPMENT IN ACCORDANCE WITH THE EQUIPMENT LEASE ADDENDUM MAY RESULT IN A CHARGE OF \$160 PER RECEIVER NOT ACTIVATED. IF YOU FAIL TO MAINTAIN YOUR PROGRAMMING COMMITMENT, DIRECTV MAY CHARGE A PRORATED FEE OF UP TO \$480. RECEIVERS ARE AT ALL TIMES PROPERTY OF DIRECTV AND MUST BE RETURNED UPON CANCELLATION OF SERVICE, OR ADDITIONAL FEES MAY APPLY. VISIT directv.com OR CALL 1-800-DIRECTV FOR DETAILS. Programming, pricing, terms and conditions subject to change at any time. Pricing residential. Taxes not included. Receipt of DIRECTV programming subject to DIRECTV Customer Agreement, copy provided at directv.com/legal and in first bill. HBO and Cinemax are registered service marks of Home Box Office, Inc. Starz and related channels and service marks are the property of Starz Entertainment Group LLC. SHOWTIME and related marks are trademarks of Showtime, Inc., a Viacom Company. NFL, the NFL Shield design and the NFL SUNDAY TICKET name and logo are trademarks of the NFL and its affiliates. NFL team names and uniform designs are registered trademarks of the teams indicated. Major League Baseball trademarks and copyrights are used with permission of Major League Baseball Properties, Inc. Visit MLB.com. ©2008 DIRECTV, Inc. DIRECTV and the Dystone Design logo, CHOICE XTRA, FAMILY, PREMIER and DIRECTV Más are trademarks of DIRECTV, Inc. All other trademarks and service marks are the property of their respective owners.

more! more! more! coupons online! (A) SmartSource.com! 877-877-8777



Buy your glasses, get his free.

PEARLE VISION
We want you to see more.

© 2008 Pearle, Inc. All Rights Reserved.

For a location near you visit pearlevision.com

Free Eyeglasses
with a complete pair purchase
for you or a family member

AAA Members
Save 30%
on Eyeglasses & RxSunglasses

PEARLE VISION
We want you to see more.

AAA
Share Your Card & Save

PEARLE VISION
We want you to see more.

Free Eyeglasses offer requires purchase of a complete pair of eyeglasses (frames and lenses) at any Pearle Vision store. Offer good while supplies last. Excludes contact lenses, sunglasses, and specialty lenses. Tax and handling fees extra. © 2008 Pearle, Inc. All Rights Reserved.

AAA Member discount requires presentation of a valid AAA Member Card at any Pearle Vision store. Offer good while supplies last. Excludes contact lenses, sunglasses, and specialty lenses. Tax and handling fees extra. © 2008 Pearle, Inc. All Rights Reserved.